# OLYMPIC LEADER

VOL. 27 NO. 14 PORT ANGELES, WASHINGTON. FRIDAY. APRIL 7. 1911 PAGES 1 TO 8



## Phelps Dry Goods Co's.

### SILK SKIRTS

Just received a beautiful line in all colors at very low prices, also a splendid selection of ladies' and misses' dress skirts. We cordially invite you to come in and look them over.

### EASTER HATS

The hats are going fast so do not delay getting in your order while there is such a splendid assortment to choose from. We guarantee to please you as our milliner is one of the VERY BEST to be had.

### SHIRT WAISTS

Remember we carry the largest stock of waists in town, and we certainly have some swell ones this year. The strictly tailored, the elaborate hand embroidered, also fancy evening waists, and the popular Middy Blouses.

## The Phelps Dry Goods Co.


## ORNAMENTAL SHADE TREES

### Will Be Planted on Central and Lincoln Heights School Grounds.

Ornamental shade trees have been ordered for the Central and Lincoln Heights school grounds. The trees at Central will consist of four mountain ash, three locust, five maple, six elm, 3 horse chestnut, and two red maple. Next Friday has been set for the planting.

An entertainment will be given under the supervision of Miss Thomas, supervisor of music, assisted by the High School teachers, on Monday. April 10th. A farce (very humorous), "A Box of Monkeys," given by students of the High School, and music by High School Glee Club and Girls Quartette, will be the leading features of the program. The proceeds of the entertainment will be spent in buying books for the High School library. This is the first and last school entertainment of the year and will undoubtedly bring out a large audience. Tickets are now being sold by the pupils. Admission 25c.

Next week the schools start on the last quarter of the year. Examinations on the work of the third quarter are given this week in grades and High School.

The percentage of attendance is coming up to the usual mark again after the slight decrease during midwinter on account of cold weather and sickness.

The Manual Training Department is turning out some fine pieces in mahogany and oak that will make a good showing at the school exhibit.

According to the contract with Elson & Co, the Educational Art Exhibit to be given in connection with our regular local exhibit will be here May 31st to June 3rd. The local exhibit will be free as usual, but 10c will be charged for the Elson exhibit, the proceeds to be spent with Elson & Co. for pictures and art work to decorate the walls of school rooms.

## STUMP BURNING DEMONSTRATION

All of the farmers of Clallam county are urged to plan to be in Port Angeles on Friday and Saturday, April 21st and 22nd, to witness the road building and char-pit stump burning demonstrations which will be given each day. The information thus imparted by experts will be well worth the time given. There will also be other things of interest for the agriculturist. Plan for a holiday at this time and be with us.


## FISHING TACKLE

We exhibit with great satisfaction and pride our new line of fishing tackle to our many friends who have grown into the habit of looking to us for everything new and practical in the tackle line.

Our experience as fishermen has taught us just what to buy for all kinds of fishing, and our experience in buying has taught us where to buy to get the right goods and at the right prices.

A new and complete line of Leaders and Flies, Lines, Poles, Special Reels, Salmon Eggs etc. direct from the makers, at saving prices.

## C. E. NAILOR

The Prescription Druggist. Phone 41.


# "GET TOGETHER" IS THE SLOGAN

### Governor Hay Will Be Here. Program to Include Number of Men Prominent in Washington Affairs. Exhibits Wanted.

Since the arrival of W. R. Struble of Portland, the last of the week, to take charge of the big league convention, and the selection and ratification of committees, the preliminary work has been gotten well under way. An especially interesting program is being prepared, the following gentlemen having been asked to speak on the topics indicated:

C. C. Chapman, Manager Promotion Committee Portland Commercial Club, on "Publicity and Development."

J. E. Barnes, Centralia, Secy Southwest Washington Development Assn, on "Development and Organization."

E. McGaffey, Victoria, Secy Vancouver Island Development League, on "The Value of Co operation in Publicity."

T. J. Gorman, Seattle, on "Fisheries."

L. W. Pratt, Tacoma, on "Direct Benefit of Industries."

James A. Moore, Seattle, on "Steel."

D. S. Troy, Chimacum, on "Dairying."

Michael Earles, on "Timber Resources."

J. A. Adams, Sequim, on "Irrigation at Sequim"

R. D. Merrill, Seattle, on "Timber Resources."

W. T. Clark, Wenatchee, on "Irrigation."

In addition to above speakers the following gentlemen have been invited to address the convention on subjects of their own selection: John L. Wilson and Jos. Blethen of the Seattle P.-I. and Times, H. C. McNutt of the N. P., R. M. Calkins, Mr. Williams of the C. M. & P. S., Joshua Green of the P. S. Nav. Co., and F. C. Brewer of Tacoma.

President Seevers has definite word from Governor Hay that he will attend the convention, and the program committee will request him to respond to the address of welcome.

The Commercial Club of Port Townsend, Chamber of Commerce of Irondale, and the Seattle and Tacoma Commercial Clubs have been requested to name speakers and choose subjects.

"Get Together" was decided upon as the slogan for the convention.

Word has been received from J. E. Barnes, Secretary of Southwestern Washington Dev. Assn., that he will be pleased to address the convention, and he has been asked to talk on "Development and Organization."

Ex-President Roosevelt, who will be on the Sound during the latter part of this week, has been invited to come to Port Angeles, the home and feeding grounds of the Roosevelt elk.

The Seattle Commercial Club has notified the local club that they will endeavor to send a strong delegation to meet with us.

Each community in the county is asked to furnish a brief catchy paragraph of not to exceed 100 words on the advantages of their section—Port Angeles to have same space as any other point. A prize of $5 will be given for best contribution; all communications to be in by April 15th; correspondence committee to be the judges.

C. E. Fulmer and J. F. Rudisile appointed to secure photos of interesting subjects of Clallam county.

In order to have an exhibit of Industries and Products, a number of gentlemen have been asked to assist and all the people of the county are expected to furnish anything they may have of interest. Michael and Miles Earles and the Filion Company have been asked to provide timber exhibits, Jas. A. Moore to make an exhibit of his product; Mr. McInnes of Dungeness and Mr. Adams of Sequim to collect such exhibits as can readily be had, and Jefferson and Kitsap counties be asked to send such exhibits as may be possible at this time.

The Secretary was empowered to secure and preserve, during the coming months, any products of special size or beauty.

Special committees have been appointed on provision and decoration of convention hall; on speakers and program; on street decorations and badges, etc.

The ladies auxiliary will be requested to take charge of preparing and serving banquet, and to outline plans on which they will undertake same. Also to secure rugs, etc., for decoration of club rooms during stay of convention guests.

Council has named Saturday, April 15th, as general clean-up day, when all citizens are asked to co-operate.

The following boats and rates for Convention Week have been arranged for by G. M. Lauridsen of the Transportation committee: Steamer Whatcom to leave Seattle Friday at 2:30 a. m., round trip $2 00. Same steamer will leave Seattle Saturday at 7 a m., and returning leave Angeles at 6 p. m. same day; round trip $1.50. All tickets good to return on Whatcom Sunday, April 23rd.

The visiting and promotion committee of the Commercial Club have decided upon April 17th and 18th to visit Dungeness, Sequim, Port Townsend and Irondale. The plan is to leave Port Angeles in automobiles, arriving at Dungeness 8 a. m., arrive Sequim noon, arrive at Port Townsend early evening, remain over night, arrive Irondale noon, 18th. It is hoped that a large delegation will go on this occasion, and Dungeness and Sequim are asked to send good delegations. Everybody is urged to arrange to go and pay a friendly visit to our neighbors. The trip will be a delightful one.

The committee have the convention badge prepared and adopted. It will be two-inch wide ribbon, with purple lettering, inscribed as follows:

OLYMPIC
PENINSULA
DEVELOPMENT
LEAGUE
CONVENTION.
—o—
GET
TOGETHER
—o—
Port
Angeles
1911.

## LADIES WILL ORGANIZE AUXILIARY TOMORROW

### Commercial Club Will Ask Them to Prepare Banquet. Will Consider Plans for Improvement.

At the last meeting of the Board of Directors of the Port Angeles Commercial Club, Friday evening, the following motion was unanimously adopted:

"By Mr. Lutz, That the women of the city be requested to meet and organize a Woman's Auxiliary to work in conjunction with this Club, and that the wives of the editors of the newspapers, and the presidents of the various women's clubs be a committee to take up the work and see that the organization is perfected."

In response to this communication sent out to the women designated, a committee meeting was held Wednesday afternoon in the Commercial Club rooms. It was decided at this meeting to call a public meeting of all the ladies in the city to be held Saturday afternoon at two o'clock in the opera house, at which the plans of organization outlined will be presented for ratification, modification, or rejection as the meeting may see fit.

As there is a great deal of work to be done before the convention on April 21st, it was the request of the Commercial Club that this public meeting be held and an organization perfected at as early a date as possible.

## CLEANING-UP DAY

Saturday, April 15th, has been appointed by the city council and the Commercial Club committee as the day of general cleaning up, and each citizen who wishes to see the city go ahead should do his part to the end that we may present at least a clean appearance on the occasion of the convention, when it is expected there will be hundreds of visitors from out of town. Nothing shows the deadness of a place quicker than litter at every hand, with grass growing up through rubbish, undisturbed for months and years. Do away with all unsightly conditions and help yourself while you are helping the entire community. You will be well repaid for the work and time given the cause. Don't forget the date—April 15th.

The Swastikas of Seattle will play Angeles on the home grounds Sunday, 9th, at 1:30 sharp.

## CRESCENT ROAD READY IN 5 WEEKS

### Twenty Acres at County Farm Will Be Cleared at Cost of $2,200; Difficult Piece of Work.

The County Commissioners let the Lake Crescent road contract to David Govan at $1960.50 The only other bidder was Mr. Coventon, who built the road between the lakes last year; he figured the cost at $2775.50. This new piece of road, which is to connect the state road with East Beach, will be 4400 feet long. The contract specifies sixty days for completion, but it will probably be ready for acceptance in five weeks.

Contract to clear twenty acres at the Westphal County Home was let to Maddison & Son at $2,200. The tract has been slashed and burned over, exposing about forty-eleven big cedar stumps and any amount of other wreckage from the logging operations in the old days when there was a shingle mill near by. There are some who believe the Madisons will lose money on the contract, but they have been logging for years in that vicinity and undoubtedly know what they are doing.

Commissioner Hansen states it to be the opinion of the Board that an expenditure of $4,000 on the farm, the $2,200 for clearing and about $1,500 for stock and implements, will make it self-sustaining. It has been costing the county about $1,700 a year to run the place, including the care of the infirm residents.

The Board accepted the completed Morse creek hill road; ordered County Engineer to build bridge at Johnson's creek east of Sequim; granted the Olympic Power Co. right to string wires along county roads; appointed Garfield Davis constable.

## LINCOLN STREET MAY BE GRADED

### Would Immediately Become Most Important Thoroughfare and Property Values Would Double.

At a meeting of the Committee of the Whole, held on last Friday evening, it was decided to abandon for the present the proposed improvement work on First and Oak streets, and, instead, the matter of grading and improving Lincoln street, from Front to Boulevard, was taken up and discussed at some length.

It was proposed to form an assessment district and gravel Front street, commencing at a point 150 feet east of Lincoln to Oak; also to gravel Laurel from First to Front, and that gutters be put in. Also that a sewer on Francis street from water line to Fourth street, by assessment district, be ordered.

No action was taken by the city council at the regular meeting Tuesday evening on the above matters save that the city clerk was instructed to secure valuation of property abutting on proposed improvement work on Lincoln and Francis streets.

The City Park committee reported that about two acres had been cleared of brush and trees trimmed, at an expense of $100, the amount appropriated.

An ordinance was introduced, which was referred to ordinance committee, regulating circuses, side-shows, skating rinks, moving picture shows, theatres, concerts and other public amusements and providing penalties for violation.

Ditches on 13th street ordered dug, as per recommendation of City Engineer, from Oak street to bluff on the west.

Fire hydrant ordered placed at corner of 11th and Oak.


## THE LEADER DEPARTMENT STORE

### 1911 Styles of Ladies Shirtwaists

are now on display on our many and large sales tables, our prices on these new waists and distinct styles are the lowest in the city, we invite your inspection. Waists that are particularly good values and popular prices go on sale at

**$1.25. $1.50, $1.75, $2. $2.50, $3.**

### An Entire New Shipment of Ribbons

Prices are as low as you can obtain considering a heavy quality. For one week we will place all our ribbons on sale at 25c per yard, this offer gives you the advantage of buying 40 and 45c ribbons for **25 cents.**

### Summer Underwear Now in Demand

We offer the same quality and prices as last year giving you garments from 10c, 15c, 20c, 25c and Union Suits at **50 cents.**

### 25c Six Spools O. N. T. Cotton 25c

## The Leader Department Store

# Olympic Leader

WEBSTER PUB. CO.

Port Angeles, - - - Wash.


## Minor Happenings of the Week

Berkeley, Cal., has elected J. Stitt Wilson, a prominent Socialist, mayor.

With the receipt of a mandate from the United States Court, the bank guaranty act has become effective in Nebraska.

The department of justice has confirmed charges against Hart H. North, immigration commissioner at San Francisco, who was suspended.

The Governor of Arkansas has signed a bill passed by the Legislature prohibiting the giving away of lunches in places where intoxicating liquors are sold.

With Vice Admiral Schimamura in command, the Japanese cruisers Kurama and Tone have sailed for England to represent Japan at the coronation of King George.

With tne work on the caissons of the cofferdam around the wrecked battleship Maine completed, preliminaries to the task of pumping out the water from the vessel were started.

An order for 100,000 Bibles, the largest ever made, has been placed by the Christian Commercial Travelers' Association of America, to be used in guests' rooms of hotels throughout the country.

Dr. D. K. Pearson of Hinsdale, Ill., celebrated his ninety-first birthday April 4 by the distribution of $300,000 to schools and religious organizations. This will make his total distributions of recent years nearly $5,000,000, most of which has been given to small colleges.

The reunion of the blue and gray veterans of the civil war will be held in Memphis September 28, 29 and 30.

Practically all the cruisers, gunboats and submarines of the United States Atlantic fleet assembled in Chesapeake bay to witness battle firing April 1.

An inventory of the entire system of the Harriman lines will be taken. A complete valuation of everything, from bolts and steel rails to cars, buildings and franchises of more than 16,000 miles of track, will be taken. It will probably require two or three years' time.

### MRS. ELLA FLAGG YOUNG RIDICULES SCHOOL GRADING

Chicago, April 3.—Mrs. Ella Flagg Young, superintendent of schools, ridiculed the antiquated methods of marking pupils' written work and deportment, and showed how such methods may be carried into the business world with disastrous result, at a meeting of the school principals in the assembly hall of the Northwestern university building Saturday.

Here are two of the methods she ridiculed: "A child is naughty four days in a school month of twenty days and is marked 0. How about the other sixteen days? If his deportment on those days is good, do they count for nothing on his deportment mark?

"A child is asked to write fifty words in a spelling recitation. The teacher decides to take off 10 for each word misspelled. If he misses ten words his mark is 0. How about the other forty words he spells correctly? Do they not give him a grade?"

### SUBMARINES TO BE CONSTRUCTED AT SEATTLE

Washington, April 1.—The Navy Department has awarded to the Electric Boat Company a contract for the construction of four submarine torpedo boats recently authorized by Congress, to cost approximately $500,000 each. All the vessels will be built on the Pacific Coast, and the present plan of the Electric Boat Company, which, however, is not entirely definite, is to build two of the vessels at the Moran Company yard at Seattle and the others at the Union Iron Works, San Francisco.

Seattle, April 1.—J. V. Paterson, president of the Moran Company, said last night:

"The understanding is that all four submarines will be placed on the Pacific Coast. Two will be built at the Moran Company's yards and two at San Francisco. We shall be ready to commence work on them in about two months, and they will take probably a year to complete. We have at the yards now two practically complete, and are laying the keel of a third."

#### Navy to Teach Aviation.

Washington, April 3.—In order to form a corps of competent aviators for the navy, an aviation school probably will be established at Annapolis by the Navy Department this summer. Lieut. T. G. Ellyson, an expert, who for several months has been receiving instruction in operating aeroplanes at San Diego, will be one of the instructors at the school. Lieut. Ellyson has been ordered from San Diego to Washington.

## Washington State News Items

F. A. Hazeltine of South Bend has been appointed by Gov. Hay to succeed himself as regent of the University of Washington.

H. F. Giles, principal of Ballard High School, has been appointed by Secretary of State Howell as State statistician, vice George M. Allen.

Bids for the new Temple of Justice, the first of a series of structures to be erected for the State Capitol, will be received not later than July 1, 1911.

The contract for the construction of the federal building at Bellingham has been awarded to J. H. Wiese of South Omaha, Neb. The building will cost $214,563.

From April 17 to May 17, this year, the state's oyster beds will be open for tonging. This period was decided upon at a meeting of the state oyster board held Saturday morning in the office of Gov. Hay.

The third forensic contest between the University of Washington and Stanford University debating teams was held last Friday evening in the university auditorium on "Ship Subsidy." Washington won the decision, supporting the affirmative.

Centralia has proclaimed war upon the resident hobo, and all chronic idlers now face the choice of going to work or being sentenced to the rockpile. Chief of Police Roberts has announced that he will arrest all loafers.

Four State University instructors were granted a year's leave of absence by the board of regents Tuesday, to take advanced work in the East. The board changed the title of Registrar Herbert T. Condon to that of bursar, and abolished the former title.

At Eugene, Or., the affirmative debating team of the University of Oregon defeated the team from the University of Washington in the first debate of the interstate triangular series on the question, "Resolved, That the United States Should Adopt a System of Ship Subsidies." The decision of the judges was two to one in favor of the affirmative.

### C. D. HILLMAN IS GIVEN PENITENTIARY SENTENCE

Seattle, April 3.—Convicted by a jury in the United States district court of using the mails for purposes of fraud, C. D. Hillman, millionaire real estate dealer, was sentenced by Judge George Donworth to serve two years and six months in the United States penitentiary at McNeil island, and to pay a fine of $5,200 and the costs of the court. The motion for a new trial was denied. Pending an appeal a bail bond of $200,000 and a supersedeas bond of $15,000, was fixed by Judge Donworth on motion of District Attorney Elmer E. Todd.

The defendant was placed in charge of United States Marshal J. R. H. Jacoby until he could raise the bond. He failed to secure bail, however, and was locked in the county jail, where he spent the night.

### GEO. B. COX OUTWITTED IN FIGHT ON COURT

Cincinnati, April 3.—George B. Cox's legal forces, which since February 21 have been waging a war on technicalities against the indictment charging him with perjury, have been flanked.

The Grand Jury on the eve of its mustering out, returned a fresh indictment charging perjury, upon which Prosecuting Attorney Henry T. Hunt immediately ordered a change of venue, and as a consequence Cox faces the prospect of being forced into an open fight in the courts of Clermont county, before the complicated situation in Hamilton county—the original seat of war—has been cleared up.

No leader of the Cox legal army was near the scene of action when the prosecutor consummated this strategy. They arrived in force a few minutes later, and when they learned the full significance of the movement they were for the time powerless to offer effective opposition.

### MANY INSURANCE COMPANIES WITHDRAW FROM STATE

Olympia, April 3.—Twenty-nine insurance companies, which had written risks in this State aggregating many millions of dollars, have retired from business in Washington during the past six months, according to the records of the State Insurance Department.

Practically every class of insurance is represented in the list of withdrawals, life, fire, health and accident, surety business and live stock insurance. Some of the companies have gone into receivership, others into voluntary liquidation, some have been closed by the department and others have retired, finding the field unprofitable against the older and better established companies.

#### Probe Postal Rates.

Washington, April 3.—President Lowell of Harvard University has accepted membership with Justice Hughes and Lawrence Maxwell to compose a committee to investigate the proposed increased magazine postal rates.

# DEMOCRATS FIX UP PROGRAM

### HOUSE CAUCUS OUTLINES MATTERS FOR CONSIDERATION AT EXTRA SESSION.

**Reciprocity and Tariff Revision Are Chief Features—Whole House to Name Committees, Some of Which Are Abolished—Power to Filibuster Reduced to a Minimum.**

#### DEMOCRATS PLAN FOR EXTRA SESSION.

Resolved that the Democratic members of various committees of the house are directed not to report to the house during this first session of the Sixty-second congress unless hereafter directed by this caucus, any legislation except in reference to the following matters:

1. Election of United States senators by vote of the people.
2. Legislation referring to the publicity of campaign contributions before and after election.
3. The Canadian reciprocity agreement. General tariff legislation and legislation affecting the revenues of the government.
4. The reapportionment of the house to conform to the 13th census.
5. Resolutions of inquiry and resolutions touching on investigations of executive departments.
6. The admission of territories of Arizona and New Mexico.
7. Any deficiency bill that the exigencies of the government may require to be considered at this time and bills to correct the enrolling of the appropriation bills passed March 4, 1911.
8. Legislation relating to District of Columbia.

Washington, April 1.—In a party caucus, noteworthy for its harmony and the smoothness of its progress, the Democratic members of the new house of representatives adopted without change the committee assignments, the economy program and the new rules prepared for the coming session by the committees that have been working in the last month.

#### Important Changes.

Important changes in procedure and a general reorganization of the house will result from the action of the Democrats. The power of naming committees was definitely taken from the speaker by the rules and lodged in the house itself. Committee members are to be elected by the house, not only in the first instance, but also in the filling of vacancies.

A saving of $182,000 in the annual cost of running congress is promised through the cutting out of superfluous employes and inactive committees, and through the abolition of the time-honored "extra months' pay." Appointive places are put into the hands of one committee, a special body, to be known as the committee on organization, and the scramble for congressional positions will center about its door. The important changes in the rules under which the new congress will operate are:

#### Committee Selections.

The selection of committees by the house.

A provision to prevent filibustering, under the rules, giving authority to discharge committees from consideration of bills.

A provision permittitng amendments to appropriation bills whenever those amendments will result in retrenchment of national expenditures.

Authority for bills to come up twice for passage under the unanimous consent privilege.

The rule to prevent filibustering by a motion to discharge a committee from custody of a bill is the result of the filibuster conducted in the last session by Representative Mann of Illinois.

He had the postoffice reorganization bill placed on the calendar under this rule, and demanded that it be read completely, an operation that consumed several days.

#### Read by Title.

The new rule provides that a bill shall be read only by its title, and that its title shall not be more than one hundred words long. It prohibits any member from having before the house at any one time more than two motions to discharge committees from the custody of bills.

Under this rule the Democrats believe it can be made to work as originally intended to prevent the burying of bills in committees.

The new rule affecting appropriation bills is a renewal of so-called "Holman rule," first used by the Democrats in 1875.

It permits amendments to appropriation bills of wide character, when these amendments will affect a reduction of federal expenditures.

The Democratic caucus met in the house chamber this morning, and its session continued throughout the afternoon and evening, presided over by Albert S. Burleson of Texas as chairman, and W. A. Ashbrook of Ohio as secretary. It disposed of the rules, the committee assignments and the economy program before 6 o'clock, and called for the election of officers in the house tonight.

Following the adoption of the rules Chairman Henry of the new rules committee said they would be offered to the house Tuesday, immediately after the preliminary organization of the Sixty-second congress.

#### Sweeping Changes.

In its efforts to reduce the house pay roll and dispense with extra employes, the Democratic caucus authorized sweeping changes. The abolishment of ninety-eight appointive positions, the dropping of six standing committees from the house list, and the abolishment of the extra pay allowed each session to the employes, are important features of the plan.

In its economy the Democratic organization decided that forty-two of the special policemen employed about the capitol could be disposed of, and that thirty-two clerkships and minor positions under the clerk of the house could be abolished. One chief bill clerk with four assistants and a stenographer are to take the place of the many clerks removed.

#### Committees Abolished.

The six committees abolished are those on militia, Pacific railroads, manufactures, private land claims, levees and improvements of the Mississippi river, and ventilation and acoustics.

The work of these committees had either disappeared completely or had been taken over by other committees.

#### Legislative Plans.

A legislative program was adopted which is expected to confine the activities of the coming extra session of congress to popular election of senators, Canadian reciprocity, tariff revision, investigation of governmental departments, congressional re-apportionment, statehood for Arizona and New Mexico, general deficiency appropriations, District of Columbia legislation and publicity of campaign contributions.

# EXTRA SESSION IS ORGANIZED WITH CLARK AS SPEAKER

Washington, April 4.—The extra session of congress called by President Taft at the close of the regular session convened at noon. Champ Clark was elected speaker. J. R. Mann of Illinois received the Republican vote, thereby becoming floor leader of the minority.

### LARGE GRAND TRUNK CONTRACTS AWARDED

Chicago, April 3.—Although this side of the Canadian border the railroads are planning little in the way of extension and improvement work, railway construction in Canada apparently is to continue unchecked during the year. Announcement is made by the Grand Trunk Pacific that contracts have just been awarded for construction work in the West that will entail the expenditure of an additional $17,000,000 on the new transcontinental line to the Pacific terminus at Prince Rupert, B. C.

The contracts cover the construction of 265 miles of main line, 620 miles of branch lines, the grading of about 200 miles of other branches and the erection of 140 stations designed to meet the demands of the rapidly increasing passenger and freight business already offered on the section of the new line west of Fort William.

Last year the road was completed to Edmonton in time to move the large hay crop, and two months later, in October, it was completed from Winnipeg to Edson, 146 miles west of Edmonton, for fixed train traffic. Now a regular passenger and freight service is operated. Down to date out of the 3,782 miles of line of the projected transcontinental from Halifax to Prince Rupert there is in operation 2,217 miles of main line and nearly 500 miles of branch line.

### DAIRY COMMISSIONER TO MOVE TO SEATTLE

Seattle, April 4.—L. Davies, state dairy and food commissioner, has decided to move the office of the dairy and food department from Davenport to Seattle.

The change will be made about June 1. Mr. Davies has had a Seattle office, but the bulk of the business connected with the department has been done at Davenport.

Mr. Davies has leased and is now fitting up an additional office in the Mehlhorn building. He will move his family to Seattle at the same time.

#### Canadian Revenue Breaks Record.

Ottawa, Ont., April 3.—The Canadian budget will be brought down in Parliament by Finance Minister Fielding on Tuesday. It is expected that the revenue of Canada for the year will be estimated at over $117,000,000, the greatest in the history of the Dominion, and that the surplus will be over $16,000,000.

#### China Borrows From Japan.

Tokio, April 3.—The Yokohama Specie Bank has settled the terms for a loan of $5,000,000 to the Chinese Government. The issue price of the bonds is 97½ and the interest 5 per cent. The money, which will be used to meet a deficit of the railway board, will be paid to China June 1.

# HANFORD DECIEES FAVORABLY FOR COAL CLAIMANTS

Seattle, April 4.—Limitations on the entry or manner of entry of coal claims in the coal lands of Alaska, except as expressly prohibited by the 1904 law, were swept aside by United States District Judge C. H. Hanford yesterday in a 5,000-word decision handed down in the case against Charles F. Munday, Archie W Shiels and Earl E. Siegley, charged with conspiring to defraud the government of coal lands in Alaska.

By the terms of Judge Hanford's decision there is no law barring any company, corporation or person from acquiring by assignment or original location all the coal lands in Alaska.

#### Theory Swept Aside.

The theory that the locator of a coal claim must locate it for his own use and benefit is swept aside by the decision, which declares that one man or one corporation may locate as many unentered claims as it can find.

The objections of the interior department to granting patents in cases where locators have been charged with assigning their claims to corporations, as in the Cunningham and other cases, are waved aside by Judge Hanford, who held that locators may assign at any time after they have located their claims, and that a corporation may take as many such assignments as it is able to acquire by purchase.

The decision goes to the very basis of the prosecutions against the Alaska coal claimants, and by inference asserts that congress, appreciating the immense outlay of money necessary to the development of the Alaska coal lands and carrying that coal to market, expressly provided that large tracts might be acquired and developed by large corporations.

#### Dummy Locations Legal.

In holding that plural locations may be made, the decision practically admitted that locations made by dummies were perfectly legal, thus removing another prop from under the government's prosecutions of other men charged with attempting to secure coal lands by fraud.

By holding that locators could not assign or agree to assign coal claims to alien corporations, Judge Hanford refused to direct a verdict for the defendants, allowing the government to go to trial on the one issue that it must prove the defendants guilty of a conspiracy to sell coal claims to the Pacific Coal & Oil Company, a foreign corporations.

#### Upheld on One Point Only.

Judge Hanford reviewed at length the facts charged in the indictment with their legal applications. He held that the indictment charged that the defendants secured entries upon coal lands for the benefit of the Alaska Development Co., a domestic corporation, and the Pacific Coal & Oil Co., a reputed foreign corporation.

He held that it was illegal for defendants to enter into any agreement with a foreign corporation, whereby the foreign corporation should enjoy the fruits or benefits flowing from the coal lands. It was upon this point alone that he upheld the indictment.

#### Law of 1904 Stands.

The contention of the defense that the law of 1904 was alone applicable to Alaska coal land was upheld by the decision, in its entirety.

After quoting the full text of the 1904 law, the court held:

"The statute comprised in these four quoted sections is specially applicable to Alaska, and was enacted by congress to meet an urgent demand, amounting to neecssity, and because the previous statute of June 6, 1900, extending the general coal land law of the United States to Alaska, was impracticable, because conditions made it impossible to acquire any rights under it by compliance with its requirements.

"In a letter addressed to the registers and receivers in the district of Alaska, dated June 27, 1900, the commissioner of the general land office announced the enactment of this law, and explained that, under sections 2347 to 2352, inclusive, of the Revised Statutes, which the act purported to extend to Alaska, coal land filings and entries must be by legal subdivisions as made by the regular United States survey; and that, under section 2401 of the Revised Statutes, as amended by the act of August 20, 1894, no application for a special survey shall be granted unless the township proposed to be surveyed is within the range of the regular progress of the public surveys embraced by existing standard lines or bases for township and subdivisional surveys, and that as no township or subdivisional surveys have been made, nor any standard lines or bases for township and subdivisional surveys established within Alaska, therefore until the filing in the local land office of the official plat of survey of a township, no coal filing nor entry can be made.

#### Reappointments Announced.

Olympia, April 3.—Gov. Hay has announced the following appointments: Dr. W. B. Power, Spokane, state dental board, term to expire in 1913; T. N. Henry, Prosser; J. C. Hubbell, Ellensburg, and Charles Heath, North Yakima, members of the state fair commission, terms to expire in 1915; all reappointments.

### JUDGE JAMES O'GORMAN SENATOR FROM NEW YORK

Albany, N. Y., April 1.—Supreme Court Justice James O'Gorman, Democrat, of New York City, was elected United States Senator last night by the Legisalture, after the most protracted struggle over this position ever held in the Empire State. On the final ballot, the sixty-fourth, he received 112 votes to 80 cast for Chauncey M. Depew, whose term expired March 4 last.

At the close of a day of almost continuous negotiations, the insurgents capitulated, and Justice O'Gorman was elected. A few minutes before the ballot was cast Justice O'Gorman's resignation from the bench was filed at the office of the Secretary of State, as a constitutional provision would have prohibited his election while holding the office of Justice of the Supreme Court.

Wild applause marked the end of the long contest, and the Legislature, driven from the State capitol by Wednesday's fire, quickly adopted a resolution adjourning until April 17.

#### Judge James A. O'Gorman.

Mr. O'Gorman was born on the lower west side of New York City, May 5, 1860. He married Anne M. Leslie January 2, 1888. They have nine children—seven daughters and two sons. After finishing a course in college in the city of New York, Mr. O'Gorman attended the University of New York law school, graduated, and was admitted to the bar in 1882.

From the time he cast his first vote he aligned himself with Tammany Hall, which favored him. In 1899 he was elected a Justice of the Supreme Court for a term of fourteen years from January 1, 1900.

# SPOKANE'S ANNUAL SPRING CLEANING

Spokane, April 1.—Oue of the most unique and wholesome spectacles ever witnessed on this continent will be the cleaning and special arbor day celebration in Spokane the latter part of April, when the city commissioners will co-operate with the residents in an effort to make Spokane a "spotless town." Mayor William J. Hindley will proclaim a public holiday to start the campaign, after which the City Beautiful committee of the Chamber of Commerce and allied organizations wlil take charge.

"Our arrangements are not yet completed," Mayor Hindley said, "but I believe we can bring out from 45,000 to 50,000 men and women, including railroad and bank presidents, manufacturers, wholesale and retail dealers and society matrons, on the opening day to assist in beautifying the residence districts. The city crematory department will take care of the business streets and alleys and special detachments of firemen will be on hand to avert fires. The refuse will be destroyed under their direction."

Aubrey Lee White, president of the Spokane park commission, is the originator of the municipal cleaning day plan, first worked out in this city early in the spring of 1906 through the City Beautiful committee of the 150,000 club now headed by C. Herbert Moore, formerly mayor of the city. It has become an annual institution in Spokane and has been taken up by other cities in the United States and the Dominion of Canada.

Twenty thousand men, women and school children participated in the first annual cleaning day, five years ago.

### BUCKETSHOPS WIN IN DISTRICT COURT

Washington, April 1.—An attempt by Congress to define so closely the offense of "bucketshopping" as to make it impracticable in the District of Columbia has resulted in the complete failure of the legislation on the grounds of unconstitutionality. Justice Wright in the District Supreme Court has decided that the act referred to constituted an unwarrantable interference with the right of the citizens to enter into contract relations.

The particular point of objection was that a person giving an order to a broker for stock transaction, without the intent of dealing in margins, might be held to violate the law, if the broker without the knowledge of the client secretly made the transaction one of margin.

The statute is of local application only, and does not necessarily affect the actions which the Department of Justice has begun at many other points against alleged bucketshop operators.

#### Geological Survey Expenditures.

Olympia, April 1.—At the meeting of the State Geological Board here it was decided that of the money appropriated by the last Legislature the first expenditure this year would be $7,500 for investigation of the Quincy irrigation project in connection with federal authorities. It was also decided to spend $32,500 of the appropriation this year in topographical and hydrographic surveys along lines similar to accomplishments of the past. The remainder of the appropriation will be spent next year.

#### No Christian Names.

St. Petersburg, April 1.—The holy governing synod, the highest ecclesiastical authority of the Russian church, has issued an edict prohibiting Jews bearing Christian names.

# LEWIS LEVY

## Real Estate Broker

**City Property**
**Timber Lands**
**Ranches**

**Summer Homes on Scenic Lake Crescent**

Cor. Front and Laurel,
Port Angeles, Wash.



## PUGET SOUND NAVIGATION CO.
## STRAITS S. S. CO.

Operating Mail Steamers as follows.

SEATTLE—PORT ANGELES—PORT CRESCENT ROUTE

S. S. Whatcom will be operated as follows:

Leaves Seattle daily, except Wednesday at 2.30 a.m. for Port Townsend and Port Angeles. Calls at Port Williams, Dungeness and Port Crescent on Tuesday, Thursday and Saturday trips from Seattle. Returning leaves Port Angeles daily, except Thursday, at 2.30 p. m. for Seattle, via Dungeness, Port Williams and Port Townsend.

NOTE—Only calls at Port Williams and Dungeness on trips leaving Seattle Sunday, Monday, Wednesday and Friday, going through to Port Crescent on trips leaving Seattle on Sunday, Wednesday and Friday.

SEATTLE—PT. ANGELES—PT. CRESCENT—NEAH BAY ROUTE.

S. S. Bellingham will be operated as follows, leaving Seattle Monday, Wednesday and Friday.

| Read down | | | Read up |
|---|---|---|---|
| 12.00 m | Lv. | SEATTLE Ar. | 2.30 pm |
| 6.00 am | | PT TOWNSEND | 10.00 am |
| 8.00 am | | PT WILLIAMS | 8.00 am |
| 9.00 am | | DUNGENESS | 7.00 am |
| 11.00 am | | PT ANGELES | 5.00 am |
| 2.00 pm | | PT CRESCENT | 1.00 pm |
| 2.30 pm | | GETTYSBURG | |
| 3.00 pm | | TWIN | |
| 3.30 pm | | PYSHT | |
| 5.00 pm | | CLALLAM | 10.00 pm |
| 6.00 pm | | WEST CLALLAM | |
| 8.00 pm | Ar. | NEAH BAY Lv. | 8.05 pm |

All Steamers depart from the Coleman Dock, the finest on the Pacific Coast.



# Free While They Last

A Photographic Mirror with with every Portrait Order that amounts to $5 or more. This offer limited to the small number of Mirrors on hand.

FIRST COME-FIRST SERVED
Fulmer's Studio



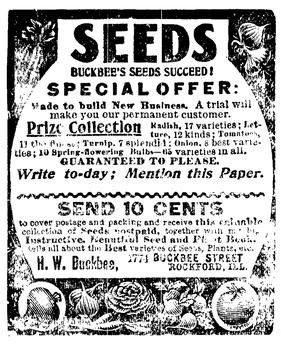



## TALKS ON ADVERTISING, NO. 1

A short time ago we received a letter from an old friend now living at Ritzville, over in the Inland Empire; he suggested that we organize a club having a membership limited to those who formerly lived in the old home town and county, and to hold meetings alternately in Spokane and Seattle.

The suggestion caused many an old-time familiar face to pass in review; there were schoolmates and business associates and readers of the paper we published in Iowa for seventeen years — a time long enough to see many changes in the families there—and we began to realize that we could travel over eastern Washington and stop every night at the home of a friend. This being true concerning former residents of one small town of 3,000 people and one county 20 by 24 miles in size, what a large number of Iowans must have located in that one section of Washington!

Ohio, Indiana, Illinois, became crowded; lands advanced to $100 an acre; farmers were selling out and coming over into Iowa; or the sons, where several had grown up on a farm, were crossing the Mississippi, where they could buy land at $50, or thereabouts. The Iowan, in many cases, came West. And coming West, he wasn't looking for work in a factory, or in a mill. Essentially a farmer and a dairyman, he would continue in those lines wherever he went. The Iowa farmer who had sold out, and the older boys who had left the home place because there were too many of them on the farm, were not poor. Let those who have an idea that a homeseeker is necessarily a poor man who, if he wishes to engage in dairying, must work summers in logging camps till he gets the land cleared, disabuse themselves of the notion. The advertising Port Angeles has done in the past has not appealed to the farmer, that is all. One may talk of our great resources till the end of time, but it won't interest the dairyman who wants to know what it costs to keep a cow thru the year and what the gross receipts will be.

Those communities which have done the right kind of advertising are having a great influx of new settlers right now. If we get busy in the same way, and if meanwhile we acquire, as a whole people, the spirit of progressiveness and improvement, we can secure our share of the emigration.

Daily papers are telling of trains loaded to the guards leaving the Middle West daily for Washington and Oregon. "Nearly every man talked with spoke of selling out farms, etc., in the East and stated their intention to be the purchase of farms in the West. The tide that flowed so persistently to Canada two and three years ago appears to have turned and now the major part of the emigration is flowing into the Northwest. The hotel men of the smaller towns and farming centers in Snohomish, Whatcom, Skagit, Kitsap, tell of homeseekers and business men looking for locations. It is believed the coming summer will show a greater influx of people to the state of Washington than at any time before in its history."

G. O. Sands of Sequim has been advertising for sale his place near the head of Sequim Bay. Mr. Sands was in town last week and told us of having received a letter from a gentleman in Iowa inquiring if he would lease the place for a year, subject to sale at the end of that time. Mr. Sands did not care to lease, hence he had paid no particular attention to the name of the enquirer and had forgotten it; he mentioned it merely because the gentleman had referred to the Websters who were old-time neighbors of his. We have no idea who the man could have been — we are only sending three Olympic Leaders to friends there and it most certainly could not have been one of them.

Now there is a man who doubtless wants to buy a farm; he has a general idea of what this country is like and evidently thinks he would like to live here, but he don't know what he could reasonably hope to do. It is this class of homeseekers that we must endeavor to reach. Almost every resident of this county has felt the need of advertising matter that tells just what is being done in dairying and just what the conditions are. It must be told completely, convincingly, and truthfully. Every resident of the county should make it his special duty to compile a list of all his Eastern friends and send each one of them every bit of advertising matter that is put out. Even your home newspaper, which is carelessly tossed aside each week, should be sent East to some friend; it will more than likely be passed on, as in the above instance, to some one who is particularly interested.

A good line of Oliver Plows, Spring Tooth Harrows, Spike Tooth Harrows and Disc Harrow, H. Gutenberg Hdw. and Fur. Co.


# Opera House
## April 7th

Last Number on Course.

## The New York Entertainers

**Augusta Grimm**
**Jean Cooper**

## The Event of the Season.

Whistling Solos,
Songs to Banjo and Guitar Accompaniments & Sketches.

Reserved seats 50c
General admission 35c
Gallery 25c
Children 10c

Children will have special seats in gallery


## THE CITY NEWS

Crescent brand Sardines, 25c., Fish Market.

Easter Postcards one cent each. Palace of Sweets.

D. M. Ferry's and Lilly's seeds at Port Angeles Grocery.

Crystal Domino Sugar 25c package at the Gate City Grocery.

Save your purchase tickets at Muskett's and go to the Star Theater.

For Sale—My modern home. Phone L 93. Mrs. T. F. Kerrihard.

For grading and garden tools of all kinds, see Christopherson & Leland's.

$2 worth of purchase tickets from Muskett's takes you to the Star Theater.

Selling off Lumber of all kinds. Can save you money. At beach mill. W. C. Geist.

It is time to get busy with the garden; buy your seeds at the Gate City Grocery.

Mrs. John Cain and son John were returning passengers from upsound Tuesday.

We have the Ingersoll Watches call and see us. Price from $1 to $2. J. Steadman.

Miss Helen Trumbull of Seattle is a guest at the home of her sister, Mrs. Allan Trumbull.

We take orders for making hats, retrimming and all other millinery work. New York Millinery.

For your wagons, buggies, harness—we carry the best line at the lowest prices. H. Gutenberg Hdw. & Fur. Co.

See Baker, the second hand man, before buying a new range. He will trade you a new one for your old cook stove.

C. W. Fields writes of his safe arrival in Valdez, Alaska, after a very stormy trip. He says there is about three feet of snow there.


## GRAND UNION TEA CO.

Baking Powder,
Rice, Tea, Coffee, Spices,
Extract
Chocolate and Cocoa,
Corn Starch and
Laundry Starch,
Soap, and Soap Powders.

Prizes with every can of baking powder with charge of prizes each month. Tickets are issued with every purchase, which are good for all premium goods. Store open all day, on Front Street, opposite Phelps Dry Goods.

PHONE No. 32.


Sheriff and Mrs. Gallagher are rejoicing over the arrival at their home of a little son April 1st.

In canned fruits and vegetables there is nothing just as good as the "Amocat Brand". You get them at the Gate City Grocery.

You should see our New Spring Suits, nicely displayed on our new racks. The store where you get a Square deal. S. J. Lutz & Co.

Remember you can buy ladies' celebrated Burson Hose at 19c a pair if you attend the Jensen Shoe Sale. Gents' Shawknit Sox, never sold for less than 25c, now 19c.

First M. E. church—Subject for morning service, "The Triumph of Christ", evening at 7:30, "A Fool in God's Sight." Special music at both services.

We can dress your boy from head to foot, no matter what his age, for less money than you can send to the big catalogue houses, quality considered, S.J. Lutz & Co.

The T. D. C. Club enjoyed a very pleasant afternoon with Mrs A. H. Thompson as hostess on Thursday of this week. The next and last meeting of the year will be with Mrs W. B. Webster on April 20th.

HEADQUARTERS for Gasoline, benzine, distillate, all kinds of lubricating oil, cup grease, boiled oil, white lead, dry colors, and ready mixed paints, in any quantity, at the Gutenberg Hdw. and Fur. Co.

Mrs. Haynes, President of the American Woman's League, has just been presented with some very pretty pieces of pottery from the American League at University City. They are on display in Mrs. Troy's studio.

Frank W. Myers and Hazel V. Cowan were married Monday afternoon at three o'clock at the home of the bride's parents, only the family being present. The ceremony was preformed by Rev. M. B. Phillips of the Methodist church. The young couple expect to reside in Angeles and have the best wishes of their friends for success and happiness.


## Who's Your Tailor?

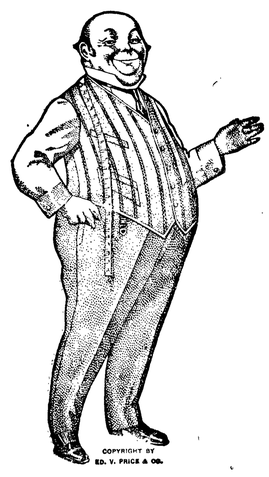


WHY pay more for a tailored-to-order suit than for a ready-made? During this ingenious era of *new* thoughts and methods, a decided drop in the cost of creating clothes expressly for the wearer has been effected by

*Ed. V. Price & Co.*
Largest tailors in the world of GOOD made-to-order clothes

Their immense modern organization is equipped to make clothes far below the price asked by small tailoring shops.

Have your Spring suit made the Price way. Select one of their fabrics at our store and have us send them your measure. Today!

Chas. A. Filion
Representative
Port Angeles, Washington


## CHURCH ANNOUNCEMENTS

Sunday school at Lincoln Heights at 2 p. m. Mrs. Oaks, Supt. Preaching service at 3 p. m.

First Church of Christ, Scientist, Eighth St., between Oak and Laurel. First reader, Mrs. M. A. Lewis. Services 11 a. m.; Sunday School 12 a. m.; Wednesday, 7:30 p. m.

First Congregational Church, Rev. Stephen Smith pastor. Morning service at 11:00, evening service at 7:30. Sunday school at 10:00 a. m.; Christian Endeavor at 6;30 p. m. Mid-week prayer meeting Thursday evening at 7:30.

Ev. Luth. Church.—Until further notice there will be service on the 2nd and 4th Sundays of each month from 11:00 to 12:00 o'clock. Sunday school every Sunday; classes in German and English from 10:00 to 11:00 o'clock.

For the best item of local improvement news furnished, in writing, for the next issue of the Olympic Leader, the publishers will give two everblooming rose bushes.

New buildings, fences, walks painting the setting out of fruit tree anything that tends to make the home and the town a better place in which to live comes under the head of local improvement news. Items must be signed (names will not be published) and mailed or handed in at this office. The roses will be large strong two year old plants of everblooming varieties from Carter Nursery—and in Carters "50 kinds" are included all the leading vari-

## Call for Bids.

Bids will be received up to 2 o'clock P. M., on April 18th, 1911, at City Clerk's office in the City of Port Angeles.

For all the dead, fallen and refuse timber on property known as the City Park, which will be sold to the highest and best bidder for cash. Cash to the amount of $10.00 must accompany each and all bids, same to be returned if bid is not accepted.

C. E. SHIELDS, City Clerk.


JAMES STEWART
Attorney at Law
Office on Front Street
Port Angeles, Wash

## Mrs. M. E. Troy

Instructions in China Decorations and Water Colors and Oil.
Conventional and Naturalistic work a specialty

**Orders Executed**

Front St. near Johnson & Bork

## Weeks Abstract Co.
### Abstracts of Title

To all lands in Clallam County, from the patent, or continued from any date desired.
Certified information of all kinds.
Maps and Blue Prints of City, County or Additions.
Port Angeles, Wash.

## McKee & LaFlower

**FUNERAL DIRECTORS and Embalmers**

Phones: LaFlower 108; McKee 105
LADY ATTENDANTS

Chinese Curios of all kinds, and a nice line of China, Silks, Teas, Spices, and Rice.
Novelties.
To be found at

## Chinese Bazaar

Ling Toy, Mgr.

Phones, Shop 241 Res. 132
## AUGUST SWANSON
*Blacksmith Shop*
*Agricultural Implements, Wagons, Buggies, Vehicl*
Blacksmithing, Horse Shoeing and General Repairing

## JAMES R. GALLAGHER'S TRANSFER

—: PHONE 24 :—

## LIVERY, FEED, SALE STABLES

**Lincoln Street Wharf, Port Angeles**

Commercial Baggage a Specialty. Cab Service at All Hours.
Piano Moving. Heavy Hauling.
**Horses for Sale on Hand Now.**

## Filion Mill and Lumber Co.

Manufacturers of and dealers in Rough and Dressed Lumber, Lath, Shiplap, Rustic Siding, Plain and Fancy Casing, Etc.
The Best Cedar Shingles Made.
Office and Mill on Lincoln Heights.

## P-I

**Greatest Paper in Washington**
***Seattle's Livest News***

## POST-INTELLIGENCER

***Reaches All Parts of the State the Day It Is Printed***

**"All the News That Is News"**

— THE
# OLYMPIC = LEADER

Entered as Second-class Matter in the Post Office at Port Angeles, Washington

LARGEST CIRCULATION IN CLALLAM COUNTY.

*Official County Paper*

Subscription Price $1 per year.

Published Every Friday at Port Angeles by The Webster Publishing Co.

FRIDAY, APRIL 7, 1911

## WE NEED THE ROADS

Commercial organizations in many parts of Western Washington are adopting resolutions addressed to Gov. M. E. Hay, urging him to call a special session of the legislature to take definite action on pending road matters. The wind-up last month left the highway interests of the state in a sorry shape. Especially do the people of Southwestern Washington claim this to be true of their section. They are "up in arms" over the exact status and claim great injustice has been done them because of the failure of the legislature to act in the premises.

In this connection it is well to note that the Commissioners of Chehalis county have decided upon a campaign of good roads building and propose opening the great Quiniault lake region with the Grays Harbor country, realizing that good roads mean great agricultural development for any section.

Many people do not realize what good roads will do for the development of a country, or how large a part a good road can play in the life of a community, or what the lack of it can mean to struggling settlers. Take the West End of Clallam county as an example, and the situation there will favorably compare with that of the Quiniault country, farther down the coast, which the Aberdeen World describes as "a district that is rich in every material and natural resource. It can grow food products enough to supply the whole Grays Harbor country and still have some left for another market. This district comprises at least 6,000 acres of practically cleared lands, whose availability for agricultural uses is not open to question. Less than one-fourth of this area is under cultivation.

"Life in the Quiniault country, though it is one of the most beautiful regions in a Northwest filled with beautiful regions, is anything but desirable at present, solely through lack of transportation facilities. In all that large territory that stretches between Moclips and the Straits, a territory whose richness and value no man yet really knows, there are probably not to exceed 100 families, and these live a life of practical isolation. Why? No roads. If they undergo the hardships of a trip to civilization once a year they figure that that is about all they can manage. No roads and the lines of forest reserves drawn taut all around them—surely they are entitled to relief."

What is here said of the Quiniault country is in greater or less degree true of the West End of this county. Open up roads to the West End and the future greatness of Port Angeles is assured. This may and it may not be feasible just at present, but it is something that our people should not lose sight of while this spirit of united effort for the future development of the peninsula is on. The Chamber of Commerce of Aberdeen has decided to lend its aid to the Quiniault settlers who want good roads, and it ought to be up to the people of Port Angeles to supply whatever relief they can to the settlers of the West End. The greatest factor in the future wealth and growth of this district must be farm development. With a large, prosperous farming territory tributary to Port Angeles there is no limit to the importance our little city can attain. All the West End needs is roads for the transportation of its products. The people of that section have waited many years for roads. They have had little of the advantages of civilization and little of the comforts of life. Yet they have one of the finest of countries out of doors and might have everything conducive to happiness and contentment if they only had means of communication thru good roads with the eastern end of the county.

## WHAT MAKES A TOWN?

What makes a town, anyway? Is it the wealth evidenced by fine homes and splendid store buildings? These may attest the stability and thrift of certain people, but they offer no great inducements to commercial and moral progress. Is it the spirit of good order and law observance? That is a factor only. The sleepiest old hamlets that dot the map have this spirit in rank abundance. Is it the schools and churches? May their number ever increase, but they don't make a town—they only culture it. Is it the geographical location, the character of the country surrounding, the shipping facilities, the natural advantages?

None of these is an essential. Well, what is it that makes a town, anyway? Just one thing—the unity of the people, the existence of a common bond which causes business and social enemies to put aside all differences when it comes to boosting the town. No town ever made real progress on the way to substantial success without the get together spirit unanimously adopted. It has rejuvenated old hulks of towns that were yawning their way into endless sleep. It has infused new lifeblood into the heart of commercial life and made thriving cities out of paralytic villages. Natural advantages count for much, and prosperity cannot be built on shifting sand, but any town with half a chance can be made to grow and expand and thrive when its citizens join with one accord in the boosting program.—Quilcene Megaphone.

## CONDITIONS SPLENDID

The logging industry is in an exceptionally flourishing condition at the present time, according to the statement of some of the leading loggers. At no time since the palmy days of 1906 has the market for logs been in such a healthy condition as is the case at the present time. Practically every boom of good logs on Puget Sound has been sold, and many loggers are sold ahead, notwithstanding the fact that all of the large camps are in operation. The surplus now in the water is lower than for months, and nearly every camp on Puget Sound and waters tributary that can do so is putting logs into the water.

The prediction that the year 1911 is to be one of the best that the industry has witnessed is made in many quarters, and there seems sound reasons for it. Locally, the building movement in Seattle will absorb even more lumber this year than usual, and Seattle is one of the greatest markets for lumber to be found in the whole United States. The splendid condition of business all over the country, as reported by the commercial agencies, indicates an enlarged market and a much bigger demand of Washington fir than has been seen for some years.—Post-Intelligencer.

A comedy entitled "Mr. Bob" will be given by the Women's Literary Club at the opera house on Friday evening, April 28th, for the benefit of the bridge fund. The cast will consist of the best local talent.

## COMMERCIAL CLUB COMMITTEES SELECTED

The following selection of committees were reported and upon motion of Lauridsen and Filion were ratified by the Board:

Transportation—G. M. Lauridsen, Chn., W. F. Delabarre, E. M. Merrill, D. W. Morse, E. E Day, E. E. Hopkins, Ed. Christopherson, Robert Shields, Henry Gutenberg, August Swanson, John Cain, Alston Fairservice, T. T. Aldwell.

Public Affairs—E. E. Seevers, Chn., H. M. Fisher, Dr. D. E. McGillivray, C. D. Allen, C. E. Fulmer, Lewis Levy, R. D. McLaughlin, Dr. F. S. Lewis.

Reception and Entertainment—T. S. Gorman, Chn., W.B. Ritchie, Thos. Geisness, Albert Goldwater, R. R. Harding, E. A. Jacobs. John Larkin, W. J. Mathewson, C. E. Nailor, H.F. Phelps, George Venable Smith, R. A. Muskett, William Warnock, Robert Warnock, H. J. Mitchell, C. E. Cole.

Conventions and Public Meetings—R. D. Willson, Chn., John Cain, L. M. Campbell, Frank L. Thompson, F. A. Stiles, S. E. Stakemiller, Herman Johnson, P. E. Graves, E. A. Fitz-Henry, C. L. Haggith, C. I. Haswell, Dr. W. K. Turner, P. J. Woods, Conrad Luppen.

Industries—A. I. Filion, Chn., Chas. S. Stakemiller, T. F. Trumbull, Peter Grubb, H. M. Fisher, John Hickok, W. F. Delabarre, Chas. Morey, F. F. Miller, C. J. Farmer.

Finances—S. J. Lutz, Chn., W. Brumfield, Morris Kerkes, W. B. Smith, James Stewart, C. E. Shields, Fred C. Poole, R. H. Prickett, Fred Rudisile, T. F. Trumbull, F. P. Fisher.

Correspondence—J. P. Christensen, Chn., H. M. Fisher, Walter Mack Clark, J. Lloyd Aldwell, T. F. Trumbull, C. A. Bork, J. M. Davis.

Advertising—T. T. Aldwell, Chn., A. A. Smith, E. B. Webster, F. P. Fisher, A. G. Frye, L. M Campbell, C. A Bork, J. I. Kirschberg, Lewis Levy, John Bell, D. A. Christopher, R. C. Wilson, Horace White, Donald McInnes, J. P. Sins, G. M. Lauridsen.

Farming and Dairying—J. C. Hansen, Chn., Donald McInnes, Willis Chambers, Albert Eacrett, Cliff L. Babcock, W. K. Clark, H. J. Bugge, DeWitt Burns, A. G. Draper, Frank Lotzgesell.

## HOTEL CRESCENT

Hotel Crescent, Lake Crescent, will be formally opened to the public next week. Mrs. H. L. Mitchell, superintendent of this delightful summer resort, leaves tomorrow for the lake to take charge of the hotel, which has recently been renovated and will at once be put into first class shape for the summer outing season. A large Lange range, with capacity for cooking for 100 people, has been put in, a tennis court and croquet grounds will be established on the beautiful and ample lawn, a sweet toned piano installed, and every preparation made for giving the people something good to eat, and plenty of amusement for their leisure hours.

Besides these minor improvements, a water system, supplying the purest of ice cold spring water for both culinary and bath purposes, has been or is about to be installed. The blackened stumps have all been removed from the premises, and the grounds much improved in appearance. The hill is being cut down and the steep grade leading from the main road greatly reduced, affording easier access from that direction. The beach has been cleared of all unsightly brush and logs; especially is this true along the beach in front of the orchard, which of itself is a great improvement, affording a grand promenade along a sandy beach, with the greensward and thrifty orchard of bearing fruit trees in the background. A garage for autos is being built, and Dave Christopher is preparing for a fine garden to supply the table with fresh vegetables. Mrs. Mitchell has taken out two cows and 100 hens and fresh milk and eggs are to be a desirable feature. All in all, Hotel Crescent will this season be one of the most popular and up-to-date of the many fine summer resorts of Clallam county.

EASTER POSTALS.

Our line of Easter postals comprise the best values ever shown here in post cards. Our one cent counter contains the cards usually sold at two and a half cents each while our 2 for 5 counter has on it all the high gloss regular 5c cards. Largest line of booklets, fancy postals, chicken novelties and egg dyes at Naflor's Drug Store.

A complete line of choice Candies, Fruits, Nuts, Dates, Figs, etc. for sale at

GOLDWATER & WATTS
*Palace of Sweets*

*The Willson Hardware Co*

Just received a big shipment of guaranteed Garden Hose, at the very lowest prices.

LAWN MOWERS
None better than the famous
Oxident, Cascade and Olympic.

CAMPERS OUTFITS
Hammocks and Porch Chairs.

Plows, Harrows, Disk Harrows and Garden Tools of all kinds.

R. D. WILLSON
HARDWARE CO.

ROYAL
Baking Powder
*Absolutely Pure*
The Only Baking Powder Made from Royal Grape Cream of Tartar.
Safeguards the food against alum.
Chemists' tests have shown that a part of the alum from biscuit made with an alum baking powder passes into the stomach, and that digestion is retarded thereby.
*Read the label and make sure that your baking powder is not made from alum.*

## CALL FOR BIDS

Notice is hereby given that bid will be received by the City Clerk of the City of Port Angeles, up to 2 o'clock p. m. on the 11th day of April, 1911, for the slashing of part of 16th and 18th streets, from C street west to the Dry Creek road, as per specifications on file at City Clerk's office.

A certified check of 5 per cent of contract price must accompany all bids. The City Council reserves the right to reject any or all bids.

C. E. Shields,
City Clerk.

FREE TICKETS TO THE STAR

Muskett at the Times Clothing Mart has engaged the Star Theater for Thursday, April 13th, and will give a ticket free with every $2 purchase.

Just received a new line of garden tools of all kinds, call and see them at Baker's second hand store.

## Noticeof Hearing Petition for Appointment of Guardian.

In the Superior Court for the State of Washington, of Clallam County.

In the matter of the guardianship of Emma S. and Vernon Jackson.

Emma Breckenridge, having duly filed her petition in this court alleging that Emma S. Jackson and Vernon Jackson are minors residing in the county of Clay, state of Kansas, and having property in this, the county of Clallam, State of Washington, that needs the care and attention of someone; and that she and the said minors have duly petitioned this court that she be appointed such guardian. This court has made and entered an order setting Saturday, the 11 h day of April, 1911, at the court room at the court house in said county at ten o'clock A. M. of said day as the time and place for the hearing of the petition.

All parties interested are hereby notified to appear at said time and place and show cause, if any there be, why a guardian should not be appointed for the estate of said minor children.

HORACE WHITE,
County Clerk.

The Olympic Peninsula

is entering upon an era of great developement and commercial activity

The Bank of Clallam County

is entering upon the seventeenth year of its successful business career.
Many new bank accounts are added each week.
$1. will make the start at this bank.

Make OUR bank
YOUR bank

Bank of Clallam County
Port Angeles, Washington
Established April, 1895.

DRESSMAKING
DONE BY
*MRS. E. BELL*
VINE AND FRONT STS.

Let US do your work
We do it right.
ANGELES STEAM LAUNDRY
JAMES WOOLEY PROP.

GET THE HABIT

Help for the Farmer and Dairyman

You can get good help on short notice at

Wiseman & Ceder's Employment Office

19 W. MAIN STREET, SEATTLE
WE PAY THE PHONE CALLS

YOU

WILL BE INTERESTED TO KNOW

The Big Easter Shoe Sale

Still Continues at the

JENSEN SHOE STORE

*A big reduction in every pair of shoes in the store with some especial bargains in broken lots.*

The best Makes of Ladies' Men's and Children's Hose, Reduced From 25c to 19c During this Sale.

## Port Angeles Grocery Co.

# KRONE FLOUR

*THE BAKER SAYS IT IS THE BEST*

*Made from Blue Stem Wheat.*

The best is the cheapest because, being dry it goes the farthest. One trial will convince you.

F. A. STILES = = Phone 38



## *DO YOU KODAK?*

Fresh new stock of leading makes of

*Films, Plates, Papers, and Chemicals*

Cameras from $5. up; Trays, Frames and all accessories.

Orders taken for developing and printing.

## Mathewson's Drug Store

PHONE 28



## *Seeds! Seeds!*

***"As ye sow, so shall ye reap."***

You may be sure of reaping a good harvest if you buy your seeds of E. E. Hopkins. A good variety, all of the freshest and best.

E. E. HOPKINS = = Phone 33



## ORDER BY PHONE

—Your favorite flavor, too. For lunch, for tea, for supper or for parties and picnics—

GLENDALE ICE CREAM

(*Because It's Pure*)

Everyone knows how good it is—freshly made every day of pure cream and pure sugar.

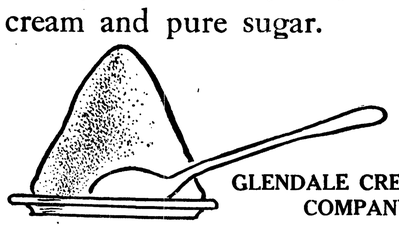

GLENDALE CREAMERY COMPANY

*For Sale at All Fruit Stands*



## P.J.WILLIAMS The Old Reliable Jeweler

Watch Repairing a Specialty


## *About People of Local Interest*

ATTENTION, LADIES.

You are everyone especially asked to attend a public meeting in the opera house, Saturday afternoon, April 8th, at two o'clock, to organize a Woman's Auxiliary to the Port Angeles Commercial Club.

Fresh Vegetables at Fish Market.

Seeds in Bulk at the Port Angeles Grocery.

Mr. Landis is building a small cottage corner Fourth and Oak.

House Dresses from 99c up at Times Clothing Mart.

For bargains in Heating Stoves see Christopherson & Leland's.

A fine new assortment of flower seeds at Baker's second hand store.

Dance in 3A Hall Saturday night; gents 4 bits, ladies 2 bits; good music.

Garden Hose of all kinds in cotton and rubber. Call at Christoperson & Leland's.

Miss Hazel Gould left on Tuesday to return to Alaska where her sister resides.

A large and elegant selection of chickens, baskets, and Easter novelties. Palace of Sweets.

A nice line of children's school and dress hats will be found at the New York Millinery.

C. D. Allen is moving his family this week into the McIvor house on Sixth and Peabody.

You can buy feed—hay, chop, bran, etc., for the right price at the Gate City Grocery.

For Rent—A small cottage on Fourteenth street; two good lots with fruit trees. Phone 92.

The Fortnightly Club enjoyed a very pleasant afternoon with Mrs. Stovall on Tuesday.

Get your bike in trim for the season. Baker the second hand man does all kinds of bicycle repairing.

Just received, two large crates of open stock dinner sets at very reasonable prices, at H. Gutenberg Hdw. & Fur. Co.

Lay in a stock of the best 25c children's stockings on the market for 19c a pair and good 15c values for 10c at Jensen's.

Now is the time to look after your fences, just received a large shipment of poultry netting and wire fencing all prices lower than the lowest, at H. Gutenberg Hdw. and Fur. Co.

Mrs. Annie Davis, and Mr. and Mrs. Geo. Lotzgesell and family went to Dungeness Wednesday to be present at the funeral of their mother, Mrs. Margaret Dick.

A large supply of spraying tools, tree pruners and all kinds of garden tools, just received, and will be sold at reasonable prices, at H. Gutenberg Hdw. and Fur. Co.

Mrs. Ovington stepped off the Whatcom long enough to greet her friends on the wharf Wednesday as she was passing thru on her way to Lake Crescent to open the popular Ovington summer resort.

The season for Sealship Oysters closes April 30th. They are fine any way you prepare them and a welcome change from every day diet. Try them for your Sunday dinner. City Fish Market.

Mrs. Chris. Morganroth is enjoying a visit from her sister Mrs. Spease of Marshall, Ill. Mrs. Spease has been visiting all the large cities on the Coast but is delighted with Port Angeles; she will spend the summer here and may decide to locate permanently.

Mrs. Jameson announces the arrival of her milliner and they are now ready to take orders for any kind of a hat or bonnet. Easter will be here soon so don't delay until the last minute.

In response to a telegram announcing the very serious condition of their mother, Mrs. Frank and Mrs. Maurice Fisher went to Seattle Wednesday. They arrived too late, however, to see their mother alive as she passed away at four o'clock in the afternoon.

How about that new Spring Suit? Don't fail to see our display before you buy, $10.00 to $25.00 at the Big Store, S. J. Lutz & Co. Where you get a square deal.

A most delightful social function of the past week was the one o'clock luncheon given on Monday by Mrs. Delabaire and Mrs. Jose at the pleasant home of the former in honor of their mother, Mrs. Chelsea Cook. Covers were laid for sixteen and a most delicious three-course luncheon was served. The pleasant hours of the afternoon were whiled away with conversation, music, games of various kinds, and they do tell that some of the "younger guests" enjoyed themselves and entertained the others with a few fancy dances in remembrance of "ye olden tyme."

## W. L. C. CELEBRATE ANNIVERSARY

Last Friday evening Haning Hall was the scene of a very pleasant gathering, the occasion being the fourteenth anniversary of the Woman's Literary Club. About eighty guests were present to help the good time along; after a pleasant hour spent in getting acquainted with our friends' friends, the crowd was called to order and the following short program was given, closing with a contest in which everybody present took part. Mrs. Troy won the prize, having guessed three different characters in the fifteen minutes allowed.

Supper was served and as soon as the inner one was satisfied, the floor was cleared for dancing, which pleasure was indulged in until the wee hours, when tired but happy the "club" and their guests separated, each to their own little home, all wishing the W. L. C. many returns of their anniversary. To which the Club responds by hoping we may all be together again when our next milestone is reached.

PROGRAM

Piano Solo..... Miss Wolverton
Roll Call.....Answered by Conundrums
Song..... Miss Gilmore
President's Address...Pres. Mrs. Fleming
The Bridge-keeper's Story (rec.) Mrs. Irons
Piano Solo.....Mrs. Lovejoy
Origin of Women's Clubs (original)..... ..... Mrs. McKee
Song..... Mrs. Troy

## BLUE MOUNTAIN

Mr. Editor, I would like to speak a word for the Ruralites regarding that paragraph in last week's paper on patronizing home merchants. "What is sauce for the goose is sauce for the gander." If we cannot dispose of our produce, butter for instance, at the home store, Why shouldn't we trade elsewhere?

Mr. Ed Walker took his wife to Angeles Monday that their physician might attend to her arm which was broken the week before. In using a chair for a horseblock, it tipped, throwing her forward to the ground, breaking her arm at the wrist.

We were all very much surprised to see George Albertson back from Alaska so soon.

The Sunday School was organized Sunday with George King as Superintendent; A. J. Jackson, secretary; Mrs. Eva Braur, organist; Mrs Maggie Forrest has the infant class.

Mrs. Fred Neuenschwander is out again after quite a severe attack of tonsilitis.

Miss Nina Talmadge of August, Wis., is visiting her cousin, Mrs. Wm. Broughton.

The ladies met with Mrs. Aaron Lewis where they engaged in a rag-sewing contest, Mrs. Forest winning out. At 6 o'clock the gentlemen joined us about the table creaking with its load of goodies never so good as when prepared by Mrs. Lewis' hand. The evening passed quickly and pleasantly with music and games.

The B. M. S. C. met Saturday evening and after discussing and correcting the by laws, presented by the committee, they were unanimously accepted. The regular club meeting occurs the first Saturday of every month.

Mrs. Elves spent this week with Grace in Seattle.

The Cemetery Association met Saturday afternoon, re-electing the old officers.

Our County Superintendent of Schools appointed Mrs. Jas. Elves and Dan Jackson to fill vacancies on the School Board.

Saturday, Marie Broughton and Maybelle Gherke attended a club meeting at Elwha. Moving Day was enacted by a few of the members who reflected great credit upon Mr. Coventon as manager.

A load of young people from here attended the Band Concert at Sequim. On the way home a handbag was lost. A load coming along later found it, appropriated the money, put the empty purse back into the bag and threw it to one side of the road.

G. O. Vernon of Seattle was through here buying fresh milk cows. He bought four of Dan Jackson at $50 and one from Aaron Emery for $60.

About seventy-five or eighty people attended the Clam Bake, Sunday, at the beach near Elk Company's pier. The tide was way out and they secured clams by the bushel which were served in all styles and there was no lack of other toothsome eatables.

## MRS. DICK HAS PASSED AWAY.

Mrs. James B. Dick, one of the pioneer women of Clallam county, and one most highly respected and beloved, passed away at the home of her daughter in Seattle last Tuesday. Funeral services were held at the M. E. church, Dungeness, yesterday afternoon. Obituary notice next week.


## E. W. Merrill & Co.

# TO THE ONE THAT PAYS THE BILL

**You wish to save money don't you, if we point out the way and you can see by your own judgment that we are right would you not try it.**

**We carry a line of fresh, salt and smoked meats. There is only one man's salary attached to expenses of Meat Department. We keep our meats in a cooling room with a temperature of 36 degrees above. We carry a full line of fresh vegetables, a full line of fruit, we have the finest line of teas and coffees in the city. We have a very heavy stock of feed of all kinds and what is better our prices are right and we have the business.**

## E. W. Merrill & Co.


GET TOGETHER!

The ladies of the American Woman's League should all attend the public meeting Saturday afternoon for the purpose of assisting in organizing a Woman's Auxiliary as civic work of all kinds is right in line with the work of the League.

Mrs. L. T. Haynes, Pres.

LOOKS GOOD TO THEM.

Mr. and Mrs. J. H. Stephenson, who have been visiting at the Gilmore home, have decided to locate in Angeles and started housekeeping in the Shelpman cottage on Second street last week.

FOR SALE.

$1400 buys an eight room house and fourteen lots, with eighteen good bearing fruit trees. A very desirable place for chicken ranch.

P. O. box 264.

Dr. John C. Sundberg of Seattle has engaged offices in the Aldwell Block with the intention of making Angeles his home for the future. The Doctor has lived in the West many years and is an enthusiastic booster of country and climate, which he declares to be the healthiest of any country he has ever been in.

When in want of anything in the fresh or salt meat line, just drop into James Fitzgerald's shop, the Bell building on Front street. Our motto is, the best of meats and courteous treatment to customers.

Corn Meal Wafers, very delicious, at Port Angeles Grocery.

A good line of early spring and Easter hats now ready at the New York Millinery.

Choice Steel Cut Coffee, excellent quality and fine flavor, 30 cts per pound, Gate City Grocery.

Now is the time to get your children's shoes for the summer. Read Jensen's adv in this issue.

John Trumbull, Michael Earle and Mr. Sullivan, all of Seattle, were arrivals on the Whatcom Wednesday.

Miss Lorna Smith returned from her winter's sojourn in California on Wednesday. She is looking unusually well and hearty; evidently California climate and a complete rest were very beneficial.

Mr. A. Quay of Detroit, Mich., is here to make an extended visit with his daughter, Mrs. W. A. Stovall. Mr. Quay is an old lumberman and millwright, having built over twenty mills in Michigan besides several on the Coast. He has ideas of his own concerning this western climate, based, we are sorry to say, partly on a residence at Astoria, Oregon, where he put in a mill a number of years ago. They have an annual rainfall of 82 inches, or seven feet, down there.

HOUSE CLEANING TIME.

If you are in need of a good carpet, rug, lace curtains, shades, portieres, mattings, carpet sweepers, linoleums, etc., as well as anything in the furniture line, call in and see them at H. Gutenberg Hdw. & Fur. Co.


## Now Ready For Your Inspection.

The most wonderful values ever offered in Women's, Misses' and Children's High Grade Wearing Apparel AT POPULAR PRICES. An opportunity to make your selection from the complete variety of the season's most favored styles as shown only by

CHAS. A. STEVENS & BROS. CHICAGO

Custom Tailored Suits made to special order according to your measurements from your own choice of materials and styles.

**Mrs. A. Goldwater**

**Representing**

## CHAS A. STEVENS & BROS.

# BOOSTER SALE

**The TIMES CLOTHING MART is boosting and doing all in its power to build up Port Angeles and Clallam County, and has concluded that one of the best ways to build up the town is to give the public a greater value for their money than they have ever had before, and especially look after out of town buyers that they get more for their money than they could at home.**

## A Few of Our Booster Sale Prices.

### *Men's and Boy's Suits*

Men's Suits at Booster Price $4.90 and up

Better ones at $8.90 to $10.90 up

Men's odd Work Trousers, would be cheap at $2.00
Booster Price $1.29 and up

Men's fine Dress Trousers,
Booster Price $1.79 and up

Men's Khaki Pants
Booster Price 99c and up

Men's Khaki Coats
Booster Price $1.09 and up

Men's Moleskin Pants,
Booster Price $1.98 and up

Men's Sweater Coats, 59c and up

Boy's School and Dress Suits
Booster Price $1.99 and up

Boy's Knee Pants, straight bottom
Booster Price 49c and up

Boy's Knee Pants, knickerbockers
Booster Price 49c and up

### *Hats and Caps.*

Men's Felt Hats,
Booster price 98c and up

Boy's Felt Hats,
Booster price 48c and up

Men's Caps, Booster price 24c up

Boy's Caps, Booster price 9c up

### *Men's Shoes.*

Men's fine Calf Shoes
Booster Price $1.59 and up

Men's fine Oxfords,
Booster Price $1.99 and up

Men's heavy Work Shoes
Booster Price $2.49 and up

Men's high top Work Shoes
Booster Price $3.99 and up

### *Ladies' and Children's Shoes*

Ladies' fine Kid Dress Shoes
Booster Price $1.49 and up

Ladie' fine Tan Oxfords
Booster Price 99c and up

Ladies' heavy Work Shoes
Booster Price $1.98 and up

Ladies' Comfort Shoes
Booster Price $1.69 and up

Ladies' Juliet Shoes
Booster Price $1,69 and up

Ladies' Slippers and Pumps
Booster Price 34c and up

Children's hand turned Shoes
Booster Price 49c and up

Boy's and Girl's School Shoes
Booster Price $1.24 and up

Boy's and Girl's fine Dress Shoes
Booster Price $1.24 and up

Boy's and Girls fine Oxfords
Booster Prise $1.19 and up

## Dry Goods and Notions.

**Satines, none better,** in all shades and colors, worth at least 25c a yard, Booster Sale Price per yard ..... **19C**

**Auto Veiling,** you can't duplicate this for less than 25c a yard anywhere else but during this booster sale, per yard ..... **19c**

**Black, Blue and Brown Serge Dress Goods,** the very best, never sold for less than 25c a yard, booster sale price, per yard ..... **19c**

**Casimeres,** in all the leading and latest colors, would be considered a bargain at 25c a yard, booster sale price, 2 yards for ..... **24c**

**Chambryas,** only a few more pieces left, and will go during this great booster sale, 3 yards for ..... **24c**

**Galaties,** in neat strips and assorted colors, you never heard tell of them at such a ridiculas low price, booster sale price 2 yards for ..... **24c**

**Dress Ginghams,** the kind you would call cheap at 15c a yard, and will go during this booster sale at 3 yards for ..... **24c**

**Apron Gingham,** all standard make ginghams that are usually sold for 12½c a yard, booster sale price 4 yards for ..... **24c**

**Outing Flannels,** the 10c kind, in light and dark colors, you have to see these to appreciate the booster price bargain, at 4 yards for ..... **24c**

**Best American Prints,** the kind that usually brings 7½c to 8c at the booster price sale 4 yards for ..... **24c**

There are hundreds of other articles too numerous to mention, that go go in this sale at correspondingly low prices.

**NOW IS THE TIME TO GET YOUR SPRING TOGS.**

# TIMES CLOTHING MART

Remember you get a titket for the Star Theatre with every $2. purchase.


## *The Doings of Our Neighbors*

### SEQUIM

The people of the east end of the county are discussing the matter of holding a fair at Sequim sometime during the coming fall. Everyone should do what they can to assist in the movement.

Frank Swanson has sold his half interest in the lumber and shingle mill to Alfred Cozens. Frank says he will clear up his ranch and go to farming now.

Sam Kilby came home from Discovery to spend Sunday with his family.

Miss Mabel Delaney spent Saturday night with her sister, Miss Ruby, who is attending school in Sequim. She returned to her home in Blyn Sunday.

It is strange how some people will work the poor old team all the week and then rent them out to work on Sunday.

Henry Knapman, who has been here visiting his parents, returned to Port Townsend Sunday.

There was a grand reception March 26th in the John McDonald Hall in honor of Grandma McDonald's seventy-fifth birthday. Her children, grand-children, a sister whom she had not seen for thirty years and her husband, Mr. and Mrs Nelson Haskins, from the East, and other relatives and friends were present to enjoy the happy occasion. A fine dinner was served. Wishing Grandma McDonald many happy returns of the day all departed for their home.

George Hannum is platting his five acres. It will be a fine addition to Sequim. Mr. and Mrs. Frank Drake own two lots and Perry Smith one lot.

The entertainment and dance given by the band boys of Port Angeles in the opera house Saturday night was a grand success. There was a large attendance, the music was fine and everybody enjoyed the dance. The band boys are expected here again about the first of May.

Donald McInnes was a business visitor on Sequim last week.

A fine write-up of "Some of the improvements on Sequim the last year," will appear in our issue of next week.—Ed. Olympic-Leader.

### FAIR-VIEW

The picnic last Sunday was a grand success. Eighty-two, in all, enjoying the bountiful spread of good things to eat as well as the delightful outing.

Mrs. Fosset and children came down from Seattle last Saturday.

Mr. and Mrs. Ed Pellerin came out to Willis Chambers and with them attended the picnic.

Mr. and Mrs. Willie McMillen, Miss Lettie McMillen, Miss Hattie Fleming, Mr. Welling Dorr and Mr. Harding came out from town last Sunday to enjoy the outing.

The early gardens were surprised with a little spit of snow last Tuesday.

Owing to a sprained ankle Mrs. O'Brien could not join the picnic party Sunday.

Jack Kilmer bought three cows from Cliff Thompson last Tuesday.

James Jacobs has gone out to the Black Diamond Mill to work.

Harbaugh's bought a young cow from Moss Land last Saturday and on Tuesday when grazing near a small ditch she slipped in, falling on her head and breaking her neck. It was their only cow and a severe loss to its owners.

### BLYN.

Mr and Mrs. James Wallace are the proud parents of a fine baby boy born March 30th.

Edd Severn is in Port Townsend having some dentist work done.

Mr. Fritz is very ill and it is the wishes of all her friends here that she will soon be on her way to recovery.

Mr. F. Craig has returned from a business trip up-sound.

Mr. and Mrs. F. Hizorman have moved to Tacoma where he has work for the summer.

Mr. Sheckler and wife left for Seattle Sunday. He returned Monday but Mrs. Sheckler will remain for a few days under doctors care.

Last Monday every thing here was white with snow, but it is all gone. Guess the weather man was playing an April fool joke on us.

### DUNGENESS


MILLINERY DISPLAY AT DUNGENESS.

I will be in Dungeness with a splendid stock of the latest and most up-to-date millinery on Monday, April 17th, and will remain one week.

Mrs. Ida Jameson,
Marvel Millinery Parlors,
Port Angeles.


Treasurer Babcock finds there was an error in the total of receipts as added up on the 28th ult., the correct total for March being $109,-166.06. Over five thousand dollars has been turned over to the City as its share of cash on hand.

## THE CITY NEWS

We invite your inspection of our beautiful line of summer silks. Marvel Milliner.

Rev. Phillips went to Clallam Bay Tuesday, holding services there that evening and returning Wednesday.

For your garden hose, lawn mowers, watering pots, lawn sprinklers, we have the goods at the lowest prices. H. Gutenberg Hdw. & Fur. Co.

Throw away that old oil wasting lamp burner and get a Saxonial Incandescent burner at Fulmer's Studio. Fit your old lamp.

Wanted—To exchange Everet-property for farm near Port Angeles. H. Fathers, at Port Angeles. or 2326 Colby Ave., Everett, Wash

If you wear a narrow shoe why not try a pair of the famous Nettletons shoes $6.00 a pair. None better made. S. J. Lutz & Co. Where you get a square deal.

Two of Carter's best field grown rose bushes for the best item on local improvements in the Olympic-Leader for the next issue.

Subscribers to thePublicity fund are requested to call at the Commercial Club room on First street and pay the first installment of their subscriptions. Especially are those subscribers of the residental and other outlying districts urged to respond to this call.

There will be no meeting of the Brotherhood of the Congregational church for April, as all members of the club are expected to devote their activities toward furthering the success of the convention of the Olympic Peninsula Development League to be held April 21st and 22nd.

Mrs. Scholl, chiropodist and hair dresser, will be at the Merchants hotel for one more week, unless business necessitates her remaining longer. All those suffering from any trouble with the feet will do well to avail themselves of this opportunity as Mrs Scholl is an expert.

Sunday, April 9th, being Palm Sunday, there will be special music and sermon in St. Andrew's Episcopal Church at 11 a. m. Holy Communion; Anthem the "Palms", Sunday School 10 a. m. Evening Services in St. Luke's church Sequim at 8 p. m.

New goods of every kind in our furnishing goods department, shirts, socks, ties, underwear, hats, caps, etc., at prices that cannot be beat. We have the largest stock in Clallam county, in our line of mdse., and we can supply your wants with better goods for less money than you can get elsewhere. S. J. Lutz & Co

H. J. Weeks departs today for Milwaukee, Wis., where he has a large contract of abstracting work. He expects to be absent six or seven months, his family remaining in Angeles. Mr. Weeks has a good system of abstracting, is an expert at the work, and will make good wherever he goes. Angeles could ill afford to lose him.

J. W. Hayne, who has been suffering greatly of late with an affliction of the right eye, went to Seattle last Saturday to consult a specialist. Dr. McGillivray accompanied him, also his wife and son Frank. It was decided that the eye would have to be removed without delay and we are glad to report that he is recovering rapidly from the operation and hopes to be home soon. His eye trouble was started several years ago when, as engineer for the Filion Mill Co., he got a little piece of iron or filing in the eye ball.

## THE WOMEN'S RELIEF CORPS

Has been very quiet during the last few months on account of the quarantine and since then quite a number of the members have been sick and it has taken some time to get to work again.

The entertainment given last Saturday evening as per notice in the paper was a success both socially and financially. An "April Fool" program was rendered which did credit to the executive committee which had it in charge. Some of us felt a little foolish when we found a lovely cake to be made of nothing but soda and cornmeal (mostly soda) with just enough water to hold it together, or when we sample the lettuce to find it nothing but green paper. The punch was a piece of round cardboard with a hole punched through the center and served in coffee cups.

About 65 sat down to a delicious lunch, after which a social time was enjoyed by all present.

Another entertainment will be given on the evening of April 29th, of which notice will be given later.

C. B. Maxfield,
Corps Press Correspondent.

Let your wife quit the drudgery of darning socks. Holeproof socks six pair in a box, guaranteed for six months at $1.50 for sale at Kirschberg Clothing Co.


**Phelps Millinery Co.**

Will have a large assortment of

**NEW SPRING HATS**

on display at

**F. E. Knight's Store**

of Dungeness

Commencing

**Wednesday April 12th.**


## ROOSEVELT SENDS REGRETS

Hon. Theodore Roosevelt,
care Commercial Club,
Portland, Ore.

While in Northwest we respectfully invite you to visit Port Angeles, a townsite reserved in 1863 by President Lincoln, located on the Olympic Peninsula, range of the Roosevelt elk and location of the Olpmpic National Monument authorized by you.

Port Angeles Commercial Club,
By E. E. Seevers, Prest.

E. E. Seevers, Pres. Com. Club,
Port Angeles, Wash.

Very sorry, but physically impossible accept further invitations of any kind or sort. Greatly appreciate your courtesy in asking me.

Theodore Roosevelt.

## SHOULD BE INVESTIGATED

(Communicated.)

There is evidently still room for improvement in Sequim. While much has been done to raise the moral tone of the community, there is still a broad field open for effort in that direction. The majority of the people are square and right—in fact nearly all Sequim people are nice—but there is one set that has been overlooked; that is the sneak thief and smart aleck clique. One of the favorite stunts of this bunch is to appropriate any bicycle they may find temporarily detached from its owner, returning it sometimes within an hour, sometimes not until morning and sometimes not at all. This has happened to the writer's family, not once, but many times, and in the last instance it was a case of "not at all." It is becoming monotonous, and little wonder can be felt that people living out from Sequim prefer to go to Dungeness or Port Angeles, where they are treated white, to spend their money, instead of Sequim, where they do not always get a square deal.

X.

## TO WHOM IT MAY CONCERN

The Olympic Peninsular Development League will arrive in Port Angeles on Friday, April 21st, for the purpose of organizing a Development League to improve the Peninsula and in order that the City may be made attractive to our visitors, the Commercial Club and nearly all of our business men have requested the Mayor and Council to invite our citizens to make their premises and the street in front of them as clean and presentable as possible: We therefore request that Saturday, April 15th, 1911, be set apart and observed by all persons in cleaning up the streets and private premises, and recommend strongly that this suggestion be regarded by all our citizens.

N. K. MEAD
Mayor.

Attest:
C. E. SHIELDS,
City Clerk.

**SEEDS**

Fresh, Reliable, Pure
Guaranteed to Please

Every Gardener and Planter should test the superior merits of Our Northern Grown Seeds.

SPECIAL OFFER
FOR 10 CENTS
we will send postpaid our
FAMOUS COLLECTION

| | |
|---|---|
| 1 pkg. Cow Boy Tomato | 20c |
| 1 pkg. Princess Radish | 10c |
| 1 pkg. Snowdrift Celery | 20c |
| 1 pkg. Early Jersey Wakefield Cabbage | 15c |
| 1 pkg. Paul Crton Market Lettuce | 10c |
| Also 12 Varieties Choice Flower Seeds | 25c |
| | $1.00 |

Write today! Send 10 cents to help pay postage and packing and receive the above "Famous Collection," together with our New and Instructive Garden Guide.

GREAT NORTHERN SEED CO.
1774 Rose St. Rockford, Illinois

## Household Remedy

Taken in the Spring for Years.

Ralph Rust, Willis, Mich., writes: "Hood's Sarsaparilla has been a household remedy in our home as long as I can remember. I have taken it in the spring for several years. It has no equal for cleansing the blood and expelling the humors that accumulate during the winter. Being a farmer and exposed to bad weather, my system is often affected, and I often take Hood's Sarsaparilla with good results."

Hood's Sarsaparilla is Peculiar to Itself. There is no "just as good."

Get it today in usual liquid form or tablets called Sarsatabs.

## Headache

**"My father has been a sufferer from sick headache for the last twenty-five years and never found any relief until he began taking your Cascarets. Since he has begun taking Cascarets he has never had the headache. They have entirely cured him. Cascarets do what you recommend them to do. I will give you the privilege of using his name."—E. M. Dickson, 1120 Resiner St., W. Indianapolis, Ind.**

Pleasant, Palatable, Potent, Taste Good. Do Good. Never Sicken, Weaken or Gripe. 10c, 25c, 50c. Never sold in bulk. The genuine tablet stamped C C C. Guaranteed to cure or your money back. 327

## Builders Bargain House

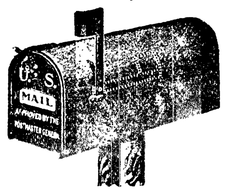


## USE THE MAIL

in ordering your building material. You can save from 25 to 50 per cent by having your sash, doors, tools, paints and glass shipped direct from our plant.

**DOORS, $1.25 UP**
**WINDOWS, 50c UP.**

Our free catalog of bargains is waiting for you. Send for it. Also send us a bill of the goods you want and we will submit an estimate of cost, freight prepaid to your station.

Ainslie Boyd Co

"Reliable Dealers"
2011 Westlake, Seattle.


### The Thorn on Her Rose.

"Why are you sad, my dear? You ought to be supremely happy. Here, I've just inherited a fortune, and everything looks rosy. I can't understand why at such a time as this you should look so dismal. What is it? Have you heard bad news from home?"

"No, no; it isn't that. I'll try to throw it off. I suppose I'm foolish not to be thoroughly happy. Let us not mention the matter again."

"But I insist on knowing what it is that so depresses you. If it's anything that I can help I shall——"

"Well, if you must know, I've just heard that the Snobleighs next door are going to move away, so she'll not be here to feel jealous of me when we begin to put on style after you get your money."


**TRY MURINE EYE REMEDY**

for Red, Weak, Weary, Watery Eyes and Granulated Eyelids. Murine Doesn't Smart—Soothes Eye Pain. Druggists Sell Murine Eye Remedy, Liquid, 25c, 50c, $1.00. Murine Eye Salve in Aseptic Tubes, 25c, $1.00. Eye Books and Eye Advice Free by Mail.

Murine Eye Remedy Co., Chicago.


### The Discouraged Sneer.

"So you have quit laughing at your wife's hats?"

"Yes," replied Mr. Growcher. "The funnier they seem to me, the more convinced she is that they must be correct in style."

### Double Pointed.

"Say, I don't know just how to take Miss Cutting's comment on my singing."

"What did she say?"

"She said Caruso's voice was excellent, but mine was better still."—Lippincott's.


## DON'T TRIFLE WITH YOUR HEALTH

At the first sign of any trouble take Hostetter's Stomach Bitters. It has an established reputation as a health maker and preserver. Refuse anything else. The Bitters is really excellent, and worthy of a trial in cases of

POOR APPETITE
SOUR RISINGS
INDIGESTION
SPRING AILMENTS
COSTIVENESS OR
MALARIAL DISORDERS



S N U No. 14—1911



WHEN writing to advertisers please mention this paper.


## ALL MANKIND IS VAIN

SOOTHING BALM FOR MANY WOUNDS IN VANITY.

Uncle Hiram Warns His Nephew Not to Mistake Self-Esteem for Self-Belief—Homely Men Think Themselves Handsome.

"Stevey, my boy," said Uncle Hiram to his hopeful young nephew, "there's a terrible difference between vanity and self-belief.

"I've known plenty of men who were fairly saturated, soaking with vanity, but who didn't have real courage enough to scare away a cat. They thought they were the handsomest men alive; but there were plenty of homely men that they'd let walk right over them. They had no end of vanity, but no real self-belief.

"As matter of fact, Stephen, I think you are about as homely a young chap as I know; but it doesn't follow from that that you're rugged. And as far as that goes I never yet knew a homely man but what thought he was handsome; and that thought does a man no harm unless he lets his vanity satisfy him so that he's content to rest on that without further effort.

"Our vanity is a soothing balm for many wounds; it helps us much to bear life's buffetings. When somebody treats us rudely we say to ourselves we know what he is and we know what we are, and humph! and so on; and under such exasperation our vanity is very soothing to us, and that's all right.

"And there are millions and millions of people, Stevey, who never get anywhere in the world because they haven't got it in 'em, but who still are vain; people who never get a chance, and who wouldn't try if they did get one, because they are too timid, but who still are filled with vanity, vanity that is to them a blessing, for it is all they have or ever will have; and these may be, you understand, good, hard working people, good people; the only solace they have is their own harmless vanity. But it is a great solace; it makes life easier for them and it makes them hopeful, cheerful.

"Sometimes when I think of it I think our vanity is our greatest blessing, and I am not sure now but what it is so. Good thing to remember, Stephen, that all men, all men, are vain. Every man, whatever his lot in life, high or low, is vain and easily wounded. Never wound anybody, Stephen.

"So I have no objection to your being vain, Stephen. You may think you are handsome if you want to or you may admire your own clothes or your neckties; you may think you're the finest fellow on earth; but don't mistake your vanity for self-belief. Above all things you want really to believe in yourself, and this belief must be not a mere fancy. It must be a true, rugged, 100 per cent plus belief, something very different from vanity; it must be a real belief that inspires you to do things and that sustains and fortifies you; that invigorates and constantly strengthens you in whatever you undertake.

"And you must do things. You can't be content to sit down and admire yourself. You must butt into things and buck 'em, and if you're thrown on one side advance on the other, growing bigger and stronger all the time with the exercise of your strength grown invincible; finally in your blood, tissue and bone belief in in yourself.

"That's what you want, Stevey, whole hearted, thorough, complete, 100 per cent plus belief in yourself; with that you'll get on in the world and have a little time left over to indulge in harmless vanity."

### From the Swiss Census.

The census of Switzerland, which was taken on December 1 last, furnishes interesting information on many subjects. Thus on the question of the languages which are spoken in the republic, German heads the list with 2,599,149 persons speaking it; French comes next with 796,220; Italian, with 301,323, and Romanche, with 39,912. All four languages are "official" and may be employed by deputies in the Swiss parliament. On the western frontier French is gradually ousting German, while Italian is gaining over German in parts of the Canton of Valais, especially at Brieg.

There are 565,025 strangers in the land, of whom at least 23,000, as far as can be judged, live in hotels the greater part of the year. In the census of 1900 the number of strangers was 383,424. Lausanne boasts the largest single family, numbering 22 including the parents. In the village of Walchwil, Canton of Zug, with a population of 1,044, 508 villagers possess the name of Hurlimann, and as many of their Christian names are the same, comic opera situations frequently happen. Five women and two men have beer requested to "reconsider" their ages.

### Unnecessary Questions.

Dobbleigh had just come upon Hawkins standing in the middle of the road with his motor car turned completely upside down and surrounded by a crowd of curious urchins.

"Hello, Hawkins!" said he, stopping his own car. "What's the matter? Car turned turtle?"

"Not at all, Dobbleigh, not at all," replied Hawkins. "These kids here wanted to see how the machinery works, so I hired a derrick and had the car turned upside down just to please the little dears."—Harper's Weekly.


## FREE ADVICE TO WOMEN

Women suffering from any form of illness are invited to promptly communicate with Mrs. Pinkham at Lynn, Mass. All letters are received, opened, read and answered by women. A woman can freely talk of her private illness to a woman; thus has been established this confidence between Mrs. Pinkham and the women of America which has never been broken. Never has she published a testimonial or used a letter without the written consent of the writer, and never has the Company allowed these confidential letters to get out of their possession, as the hundreds of thousands of them in their files will attest.

Out of the vast volume of experience which Mrs. Pinkham has to draw from, it is more than possible that she has gained the very knowledge needed in your case. She asks nothing in return except your good will, and her advice has helped thousands. Surely any woman, rich or poor, should be glad to take advantage of this generous offer of assistance. Address Mrs. Pinkham, care of Lydia E. Pinkham Medicine Co., Lynn, Mass.

**Every woman ought to have Lydia E. Pinkham's 80-page Text Book. It is not a book for general distribution, as it is too expensive. It is free and only obtainable by mail. Write for it today.**

## SEEDS OF QUALITY

**Save money and get the most Reliable Grades by ordering now from our new and complete stock of Vegetable, Grass and Clover Seeds, Imported Bulbs, Fruit and Ornamental Trees.**

Write for beautifully illustrated free catalog

SANDAHL & SON, Inc., Seattle

**Pettit's Eye Salve** GRANULATED ITCHING LIDS CAN BE CURED


### END OF THE FIGHT.

"I am sorry to say," said the lawyer, "that the $50,000 left by your grandfather is all gone. We have just made an inventory of the estate and find that there is nothing left."

"Thank heaven," replied the heir at law. "Now the fight over the will will be settled at once, and I shall not have to bother about it any more."

### Forewarned.

The New Teller—I can't cash this check, madam, unless you are identified.

Lady—But my husband is the cashier of this bank.

"Yes, I know—he just warned me against you."—Life.

### Encouragement.

"Well," said one art critic, "I think our efforts have improved the display of public statuary in one respect."

"What is that?"

"You don't see wooden Indians in front of cigar stores any more."

### Works Both Ways.

"I suppose in this one-at-a-time entrance there are no passes. You have to pay as you go?"

"Don't stand there blocking the way to talk. Yes, you have to pay as you go, and you have to go as you pay."


## Non-alcoholic Sarsaparilla

If you think you need a tonic, ask your doctor. If you think you need something for your blood, ask your doctor. If you think you would like to try Ayer's non-alcoholic Sarsaparilla, ask your doctor. Consult him often. Keep in close touch with him.

**Ayer's** We publish our formulas. We banish alcohol from our medicines. We urge you to consult your doctor.

Ask your doctor to name some of the results of constipation. His long list will begin with sick-headache, biliousness, dyspepsia, thin blood, bad skin. Then ask him if he would recommend your using Ayer's Pills.

—Made by the J. C. Ayer Co., Lowell, Mass.—

## RHEUMATISM

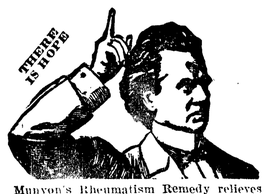


Munyon's Rheumatism Remedy relieves pains in the legs, arms, back, stiff or swollen joints. Contains no morphine, opium, cocaine or drugs to deaden the pain. It neutralizes the acid and drives out all rheumatic poisons from the system. Write Prof. Munyon, 53d and Jefferson Sts., Phila., Pa., for medical advice, absolutely free.

## Particularly the Ladies.

Not only pleasant and refreshing to the taste, but gently cleansing and sweetening to the system, Syrup of Figs and Elixir of Senna is particularly adapted to ladies and children, and beneficial in all cases in which a wholesome, strengthening and effective laxative should be used. It is perfectly safe at all times and dispels colds, headaches and the pains caused by indigestion and constipation so promptly and effectively that it is the one perfect family laxative which gives satisfaction to all and is recommended by millions of families who have used it and who have personal knowledge of its excellence.

Its wonderful popularity, however, has led unscrupulous dealers to offer imitations which act unsatisfactorily. Therefore, when buying, to get its beneficial effects, always note the full name of the Company—California Fig Syrup Co.—plainly printed on the front of every package of the genuine Syrup of Figs and Elixir of Senna.

For sale by all leading druggists. Price 50 cents per bottle.

## Seeds, Trees and Plants

If you want the best seeds, trees, or poultry supplies, come to our store or address

AABLING SEED COMPANY,
89 W. Pike St. Seattle, Wash.

## Learn Dressmaking and Tailoring

Special 10 days course $5, Positions secured; write for Booklet.

KEISTER'S
LADIES' TAILORING COLLEGE,
1501 Fourteenth Ave., Seattle.


## FOUND WHERE NOBODY LIVED

Clever Manner in Which Cabin Boy of Certain Little Vessel Averted Severe "Rope's Ending."

The skipper of a certain little vessel relates the following story, though the laugh is decidedly against him:

When anything goes wrong aboard his boat, the skipper likes to get to the bottom of the affair if, as he puts it, "it takes me a month of Sundays to do it."

One morning, while lying in port, a trifling accident occurred in the usual mysterious manner. No one was to blame.

The skipper tackled each member of the crew until he came to the cabin boy.

"Now, young shaver!" he remarked, "Maybe I'll get the truth from you. Who did it?"

"Nobody, sir," responded the youth, who scarcely deemed it wise to blame any of his superiors.

"Indeed!" ejaculated the skipper. "Mr. Nobody again? You seem to know the fellow well! I should like to have a look at him myself. I am going ashore now. You can come with me, and if you don't point out the house where this Mr. Nobody lives, you'll get the finest rope's ending you ever got in your life!"

The outlook was anything but pleasing, and the cabin boy was the reverse of cheerful as he led the skipper up one street and down another. The skipper was enjoying the lad's discomfiture when suddenly the boy pulled up and nodded to a house across the way.

"But that's an empty house!" said the skipper.

"Yes, sir," was the reply. "Nobody lives there."

The rope's ending was averted.


Whenever you have a pain think of Hamlins Wizard Oil. For Headache, Toothache, Earache, Stomach ache, and many other painful ailments there is nothing better.


### Once.

"Once I entertained an angel unawares."

"How was that?"

"I had met a lady who was starring in musical comedy and I invited her and the gentleman who was with her to dinner. Later I learned that he was backing her show."

### A Gallant Man.

"Mr. Townman, I am heading a movement looking toward the beautifying of our city; will you not work shoulder to shoulder with me?"

"With pleasure, madam."

"Then the movement has your approval?"

"Yes, madam, and the shoulder."

### On the Girl's Day Off.

"If my name did not sound like a page of Irish history I would be pretty sure to get that C. O. D. package tomorrow afternoon," said the pretty girl. "But since it does sound that way I shall very likely not get it before Friday morning. That is because tomorrow is Thursday and most storekeepers feel rather dubious about delivering C. O. D. packages to anybody with a down stairs name on Thursday afternoon. The down stairs name is pretty apt to belong to a down stairs girl. It is her day of social activity, and what her employer will do with the C. O. D. bundle is a problem. Some receive it, others send it back to the store for next day's delivery, but even those who pay the bill and take the package in do it with poor grace and afterward take out their revenge on the store as well as on the girl. Delivery wagons have had to make so many extra trips on account of Thursday afternoon holidays that many storekeepers now hold suspicious packages over until Friday."


**You Can Get Allen's Foot-Ease FREE.** Write Allen S. Olmsted, Le Roy, N. Y., for a free sample of Allen's Foot-Ease. It cures sweating, hot, swollen, aching feet. It makes new or tight shoes easy. A certain cure for corns, ingrowing nails and bunions. All druggists sell it. 25c. Don't accept any substitute.


### The Truth of It.

Old Man Kerrigan—"Ut's too bad Kelley died—such a foine felley!

Old Man Mooney—Well, yis—but, then, if nobody died there'd be no foine felleys.—Punch.


Mothers will find Mrs. Winslow's Soothing Syrup the best remedy to use for their children during the teething period.


### Keeping Them Busy.

Redd—I see it is said that the automobile industry provides a livelihood for 1,000,000 persons.

Green—Gee! Are there as many doctors and helpers in the hospitals as all that?

### Showing German Industries.

The proposed industrial museum at Berlin is designed to represent German industries, with new inventions and products. The permanent exhibits are to include lantern slides and kinematograph views, showing the evolution and uses of inventions, stages in the development of industries and other features of progress.


**Lud Doble**

The greatest of all horsemen, says; "In my 40 years' experience with horses I have found Spohn's Distemper cure the most successful of all remedies for the horses. It is the greatest blood purifier." Bottle, 50c. and $1.00. Druggists can supply you, or manufacturers. Agents wanted. Send for Free book. Spohn Medical Co., Spec. Contagious Diseases, Goshen, Ind.


### At His Worst.

The Doctor—Isn't bowling rather an expensive pastime?

The Professor—I think so. I have read of an English statesman, if my memory serves me rightly, who was spoken of as Bowlingbroke.


Dr. Pierce's Pleasant Pellets regulate and invigorate stomach, liver and bowels. Sugar-coated, tiny granules, easy to take as candy.


### Easy.

First Patent Medicine Man—Our rivals in advertising their consumption cure state that 60 per cent. of deaths are due to that disease.

Second Ditto—That's easy. We'll double it. Tell our publicity man to announce through the papers tomorrow that 120 per cent. die annually from hard colds. Maybe that won't boom our Pneumonia Panacea, what? —Puck.

### Do You Get It?

Mother—No, child, I won't let you go and see "Camille." It isn't a fit play.

Daughter—Oh, please, Dumas.


## Wear This Stylish Suit!

"Clothes Make the Man"

The man who is admired is the swell dressed man whose clothes are fashionable, and are 1911 styles. You will be that man in your neighborhood! 1911 styles are just in. Get this suit—the swellest, classiest, snappiest style we ever created—and better your appearance! THIS IS OUR IDEA: We want one man as our representative in your neighborhood. You've got a lot of friends. They wear clothes. It is the easiest thing in the world to get them to order their clothes from you. Prices, $7.50 and up. These orders mean a big business that more than doubles your salary, and the work is the easiest, cleanest, nicest occupation in the world. New representatives make $5 to $10 a day. You simply take the order and measurements and mail them to us. We make the clothes, ship them on approval to your friend and hand you the profit money. A Regular Cinch! That's the beauty of being in business for yourself. Sit right down now; write us a postal or a letter for the free outfit to representatives. And you get the swellest suit of fashionable tailor-made, all-wool, 1911 clothes ever worn in your neighborhood, if your personal appearance and a big business is worth a postal or a 2-cent stamp to you, then act now—write us today. Address

(17)

AMERICAN WOOLEN MILLS CO., Dept. 512, Chicago

**SWAMP-ROOT.** Is not recommended for everything; but if you have kidney, liver or bladder trouble it will be found just the remedy you need. At druggists in fifty cent and dollar sizes. You may have a sample bottle of this wonderful new discovery by mail free, also pamphlet telling all about it.

Address, Dr. Kilmer & Co., Binghamton, N. Y.

HOWARD E. BURTON, Assayer and Chemist, Leadville, Colorado. Specimen Prices: Gold, Silver, Lead, $1.00; Gold, Silver, 75c; Gold, 50c; Zinc or Copper, $1. Cyanide Tests. Mailing Envelopes and full price list sent on application. Control and Umpire work solicited. References Carbonate National Bank.

GOLDEN WEST
COFFEE
TEA SPICES
BAKING POWDER
EXTRACTS
JUST RIGHT
A TRIAL WILL CONVINCE
CLOSSET & DEVERS
PORTLAND, ORE.

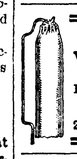

INSIST UPON
WESTERN Gasoline and Kerosene MANTLES
L. A. KLEIN & CO., Inc., Distributers
28 Front Street Portland, Ore.

## A Free Trip to Seattle and Return. Let's Bust the State Dental Trust.

Take a trip to Seattle and let me save you the price of your trip on your dental work. You save a dollar, I make a dollar and the State Dental Monopoly will lose two dollars when I do your dental work. Have your dental work done now while the dental war is on. My offices have been established at 713 First Ave., in the Union Block, for 18 years. I do not compete with cheap dentists, but with the high-class dentists for half their price. Open evenings until 8 and Sundays until 4 for people who work.

EDWIN J. BROWN, D.D.S.
713 First Avenue Seattle, Wash.

Read my article in Sunday's P.-I. and Monday's Times and Star.


### Hadn't Intended to Compliment Him.

She was 18 and very shy, and she never had been in the city before, says a Philadelphia newspaper. There was no one at Broad street station to meet her and she looked about timidly for a cab. Her mother had told her to take a hansom. She did not see any hansom, nor did she know that the cabbies wore a livery all their own. She did not see a policeman either, so she approached a youth who was standing on the corner of Fifteenth street with this bashful question:

"Please," she began, "are you a hansom man?"

The youth raised his hand and twirled his mustache ingratiatingly, smiling with deprecating assumption of modesty.

"I am so considered," he replied.

### The New Philanthropy.

"That millionaire is very mean and selfish to want to get all the money himself."

"Nay, he is the latter-day altruist. He says in all his public speeches that money is a burden and poverty a blessing. So he nobly shoulders the burdens and leaves the blessings to others."


## Women's Secrets

There is one man in the United States who has perhaps heard more women's secrets than any other man or woman in the country. These secrets are not secrets of guilt or shame, but the secrets of suffering, and they have been confided to Dr. R. V. Pierce in the hope and expectation of advice and help. That few of these women have been disappointed in their expectations is proved by the fact that ninety-eight per cent. of all women treated by Dr. Pierce have been absolutely and altogether cured. Such a record would be remarkable if the cases treated were numbered by hundreds only. But when that record applies to the treatment of more than half-a-million women, in a practice of over 40 years, it is phenomenal, and entitles Dr. Pierce to the gratitude accorded him by women, as the first of specialists in the treatment of women's diseases.

Every sick woman may consult Dr. Pierce by letter, absolutely without charge. All replies are mailed, sealed in perfectly plain envelopes, without any printing or advertising whatever, upon them. Write without fear as without fee, to World's Dispensary Medical Association, Dr. R. V. Pierce, Prest., Buffalo, N. Y.

**DR. PIERCE'S FAVORITE PRESCRIPTION**
**Makes Weak Women Strong, Sick Women Well.**

## W. L. DOUGLAS

ESTAB. 1876 $2.50 $3 $3.50 & $4 SHOES FOR MEN & WOMEN

**W. L. Douglas Spring Styles include more Snappy and Up-to-Date Shapes in Oxfords and High Cuts than ever before produced.**

W. L. Douglas warrants every pair of his shoes to hold their shape, look and fit better and wear longer than any other make, giving you better value for the money than you can obtain elsewhere.

BEWARE OF SUBSTITUTES.

The genuine have W. L. Douglas name and the retail price stamped on the bottom, which guarantees full value and protects the wearer against high prices and inferior shoes.

If your dealer cannot supply you with the genuine W. L. Douglas shoes, write for Mail Order Catalog. Shoes sent direct from factory to wearer, all charges prepaid. W. L. Douglas, 145 Spark St., Brockton, Mass.

BOYS' SHOES $2.00, $2.50 & $3.00

## PUTNAM FADELESS DYES

color more goods brighter and faster colors than any other dye.—One 10c package colors Silk, Wool and Cotton equally well and is guaranteed to give perfect results. Ask dealer or we will send post paid at 10c a package. Write for free booklet how to dye, bleach and mix colors.

MONROE DRUG CO., Quincy, Illinois.

# BIG SPRING OPENING SALE

## Starts Saturday Morning, at 10 a. m.

FOR ONE WEEK ONLY

**Everything in the Store at a 20 per cent discount.**

*Including a good assortment of Stoves, Ranges, Hardware, Graniteware, Tinware, Crockery, China, Furniture, Weather Proof Compo-Rubber Roofing, Harness, Bicycle Sundries, Guns, Rifles, Ammunition, etc. etc. Hundreds of other articles too numerous to mention. Call around and look them over.*

## Closed Thursday and Friday

# BAKER'S SECOND HAND STORE



*WE ARE SURPRISED that many neglect the most simple requisite for getting along on a life's smooth and even reel, namely deposit your money with*

**Citizens National Bank**

**Port Angeles, Washington.**



**Harness & Saddlery SHOP**

A complete line of

**Light and Heavy Harness, Saddles, All the different kinds Collars Harness Repairs and Various Trimmings**

Repairing of all kinds neatly done and given Prmpt Attention

**Chas. Brandt, Prop.**

By the CITY SCALES


## SCHOOL LIBRARY ENTERTAINMENT

**At Opera House, Monday, April the Tenth. First and Last Entertainment This Year.**

PROGRAM—PART I.

1. The Bees—Arr. by Ch. Coote,
2. Swing Song—Frederic N. Lohr, Girls' Glee Club.

Vocal Solo—Still Unexprest.....Bond
Helen Laurens.

Girls Quartette—Goodnight,.....F. Abt
Gertrude Willson, Frances Hoare
Leola Foster, Angie Ritchie.

Out on the Deep .....Frederic N. Lohr
Girls' Glee Club.

Instrumental Solo—Coral Caves.....Ryan
Verna Wolverton.

Vocal Solo—All that I Ask of You is Love
Frances Hoare.

Go to Sleep, Dolly .....
Clara Wright, Margaret Stovel.

Sweet the Angelus is Ringing.....Whiting
Girls' Glee Club.

Clarionet Solo-Cavantina from LeDiable
Paul Farmer.

PART II.

A Box of Monkeys, a Farce in Two Acts with following cast:

Edward Ralston, a promising young American, half owner in gold mine, .....James Hooker

Chauncey Oglethorpe, his partner, second son of Lord Doncaster..... .....Howard Campbell

Mrs. Ondego Jhones, an admirer of rank ..... Anna Hooker

Sierra Bengaline, her neice, a prairie rose ..... .....Leola Foster

Lady Guinevere Llandpoore, daughter of the Earl of Paynaught, Gertrude Wilson

Scene, Drawing room of Mrs. Ondego-Jhones residence, New York.


Workmen's Clothes, Shoes, Gloves and Socks of every description; give us a try out next time you need Shoes or Clothing. S. J. Lutz & Co., where you get a square deal.


## REAL ESTATE TRANSFERS

**For the Week Ending April 1st as Reported by the WEEKS ABSTRACT COMPANY, of Port Angeles, Wash.**

George T. R. Eadie and wife to Mike Capella and wife, lots 6 and 10 inc. of block 6 in the 2nd Subdivision of the Townsite of Cain, $50.

Dungeness Trading Co. to Guy Attwood, lot 12 of block A of Original Townsite of Sequim, $150.

August Blin and wife to William George Nicholson, lots 7 and 8 of block 348 of Port Angeles Townsite, $200.

R. H. Shaeffer and wife to John R. Davenport, block 3 Harbor View 2nd Add, $4500.

Albert Lee Trickel to Ephraim F. DeLong, lot 13 of block 132 of Port Angeles Townsite, $250.

John Herwig and wife to Nellie Bernard, one half interest in the w hf of lot 4 and lots 5, 6 and 7 of block 128, D. W. Morses Sub. of suburban lot 8 of the Townsite of Port Angeles, $750.

J. A. Taylor and wife to John Herwig, one half interest in the w hf of lot 4 and lots 5 6 and 7 of block 128 of D. W. Morses Sub. of suburban lot 8 of Port Angeles Townsite, 125.

Port Angeles Townsite Improvement Co., to Mrs. D. E. Scholl, lots 1, 2 and 3 of block 3 of Illinois Land & Investment Co's Addition, $475.

E. C. Ball and wife to Cedar Valley Land Co., lots 1 and 2 and the s hf of Sec. 3:9-5, $1600.

P. M. Maher and wife to Lida Humphreys, lots 15, 16, 17 and 18 of block 1 of Fogarty & Dolan's Second Add to Port Angeles, $220.


FOR SALE

Lot on Front street at a sacrifice. Address P. A., this office.


## LODGE NOTICES

B.P.O.E.—Naval lodge No. 353, meets every Thursday evening at 8 o'clock at Elks Hall, opposite Office Hotel. Visitors cordially invited.

J. I. Kirchberg, Exalted Ruler.
T. F. Trumbull, Secretary.

I.O.O.F—Clallam Lodge, No. 72, meets every Monday evening at I.O.O.F. hall.

Martin, H. Wait, N. G.
Corlis Gordon, V. G.; C. A. Bork, Cor. Sec.; Wm. A. Rogers, Fin. Sec.; P. J. Wold, Treas.

Modern Woodmen — Port Angeles Camp No. 6043 meets second and Fourth Friday nights in I. O. O. F. hall. Visiting neighbors always welcome.

W. G. Martin, Consul.
C. E. Shields, Clerk.

W. O. W.—Port Angeles Camp, No. 697, meets second and fourth Saturdays of each month in I.O.O.F. Hall.

Paul Hopf, C. C.
R. A. Martin, Clerk


**Thos. T. Aldwell**

Established 1890.

Rooms 10 & 10a Aldwell Blk.

See him for

**Real Estate**
**Surety Bonds**
**Fire Insurance**
**Time Investments**
**All Information**
**Cheerfully Given**

**Special care given property of non-residents**

**Thos. T. Aldwell**

Established 1890.


## Summons by Publication.

In the Superior Court of the State of Washington in and for Clallam County.

J. M. Henderson, Jr., plaintiff, vs. Edward F. Howard defendant.

The State of Washington to Edward F. Howard, Defendant above named:

You are hereby summoned to appear within sixty (60) days after the date of the first publication of this summons, to-wit: within sixty days after the 24th day of February, 1911, and defend the above entitled action in the above entitled court, and answer the complaint of the plaintiff, and serve a copy of your answer upon the undersigned attorneys for the plaintiff at their office below stated; and in case of your failure so to do judgment will be rendered against you according to the demands of the complaint which has been filed with the clerk of said court.

The above entitled action is brought for the purpose of foreclosing a certain real estate mortgage, bearing date November 30th, 1908, made, executed and delivered by the above named defendant, Edward F. Howard, to the above named plaintiff, J. M. Henderson, Jr., on the following described real property, located and being in Clallam county, State of Washington, and more particularly described as follows, to-wit:

The west half (½) of the southeast quarter (¼); the northeast quarter (¼) of the southeast quarter (¼); and the south west quarter of the northeast quarter (¼) of section twenty-eight (28), township thirty (30) north, range fourteen (14) west, of the Willamette Meridian, Washington, containing one hundred sixty (160) acres, said mortgage being given to secure the sum of Twelve Hundred and Fifteen and Seventy-five Hundredths ($1215.75) Dollars, with interest thereon at the rate of six per cent. (6%) per annum from the 30th day of November, 1908, together with an attorney's fee of 10% of the above amount and interest, together with the costs and disbursments of this action.

Date of first publication, Feb. 24, 1911.

GILL, HOYT & FRYE,
Attorneys for Plaintiff.
Office and P. O. address: 426-429 Colman Building, Seattle, Washington.

NOTICE.

I will sell to the highest bidder, for cash, Lots 1, 2, 3, 4, 18, 19 and 20 in block 350: lot 11 in block 86 and lots 15 and 16 in block 206, in the city of Port Angeles, Wash.

Charles Tillman,
Executor of the estate of W. F. Connahan. Deceased. 6t


**GATE CITY MACHINE CO.**

We repair all kinds of machinery, pumps, bicycles, automobles, lawn mowers, etc.

Satisfaction Guaranteed.

We also carry a full line of shafting, auto supplies, electric light globes, wires and batteries.

Motor Boat repairing a specialty

MILL SUPPLIES

We are in a position to do all your repairing, and furnish all necessary supplies at short notice. Bring in your orders during the winter, while we have ample time, thereby avoiding the spring rush, and being in readiness when the time comes. Bear in mind that we repair everything.

Let us show you how to save 25 per cent on your fuel bill.

SAWS GUMMED AND FILED

**GATE CITY MACHINE CO.**



**Morey & Wright**

**Successors to H. P. McNutt**

Horse Shoeing and Wagon Repairing

Satisfaction Guaranteed.



**C. E. FULMER**

**FUNERAL DIRECTOR**

**Telephone - - L. 74**

## Spring Humors

Come to most people and cause many troubles,—pimples, boils and other eruptions, besides loss of appetite, that tired feeling, biliousness, indigestion and headache.

The sooner you get rid of them the better, and the way to get rid of them and to build up the system is to take

**Hood's Sarsaparilla**

The Spring Medicine par excellence as shown by unequaled, radical and permanent cures.

Get it today in usual liquid form or chocolated tablets known as Sarsatabs.



## Insomnia

"I have been using Cascarets for Insomnia, with which I have been afflicted for twenty years, and I can say that Cascarets have given me more relief than any other remedy I have ever tried. I shall certainly recommend them to my friends as being all that they are represented."

Thos. Gillard, Elgin, Ill.

Pleasant, Palatable, Potent, Taste Good. Do Good. Never Sicken, Weaken or Gripe. 10c, 25c, 50c. Never sold in bulk. The genuine tablet stamped C C C. Guaranteed to cure or your money back. 924



**OREGON & WASHINGTON**

**FARM LANDS**

**Bought and Sold**

**HARRY M. COURTRIGHT**

Yeon Bldg, Portland, Ore.



GOLDEN WEST
COFFEE
TEA SPICES
BAKING POWDER
EXTRACTS
JUST RIGHT
A TRIAL WILL CONVINCE
CLOSSET & DEVERS
PORTLAND, ORE.



INSIST UPON
**WESTERN** Gasoline and Kerosene **MANTLES**
L. A. KLEIN & CO., Inc., Distributers
28 Front Street Portland, Ore.



**Pettit's Eye Salve** INFALLIBLE FOR WEAK SORE EYES


### Many Suns to Give Light.

"During the day we say that the sun shines; during the night we should say that the suns shine," writes a Boston correspondent of the New York Times. "During the day one sun reigns over us; during the night many suns sparkle and scintillate upon us. The only difference is that our sun of day is so much nearer than our suns of night; but there is one sun of night that, during our winter, far outshines the other sparkling sky gems. That sun is Sirius, whose distance has been estimated at 50 billions of miles, whose size has been conjectured to be as vast as that of seven thousand suns like our own."


Mothers will find Mrs. Winslow's Soothing Syrup the best remedy to use for their children during the teething period.


### Works Both Ways.

"He knows all the best people in town."

"Why doesn't he associate with them, then?"

"They know him.


**PILES CURED IN 6 TO 14 DAYS.** Your druggist will refund money if PAZO OINTMENT fails to cure any case of Itching, Blind, Bleeding or Protruding Piles in 6 to 14 days. 50c.


### More Immediate.

"Here's an affecting poem entitled 'Lost Youth.'"

"Don't talk to me. I've just lost a dollar."


## APPETITE POOR?

Then you surely need the beneficial aid of

**HOSTESTER'S STOMACH BITTERS**

It strengthens the entire digestive system, regulates the appetite, keeps the bowels open, and makes the liver active.

Try a bottle today and see what an excellent medicine it is.

IT ALWAYS GIVES SATISFACTION
AVOID SUBSTITUTES



**PISO'S** IS THE NAME OF THE BEST MEDICINE for COUGHS & COLDS


## SOME ODD SKINS AND HIDES

### Queer Pelts That Find Their Way Into American and Canadian Markets.

Among the skins and hides which find their way into the American and Canadian markets are the boar skins, which come from Mexico, and the hide of the Mexican peccary, with fur or bristles of a pepper and salt mixture in color, the beast being a savage looking animal alive. Like deer skins, boar hides are shipped dry. The boar skin makes a heavier leather than deer skin and is used for glove trimmings.

Goat skins in large numbers are imported from the various Latin American countries, including the West Indies; but the great sources of the world's supply of goat skins are China, Russia and the East Indies in the order named. From those countries there are imported annually millions of goat skins which are made into leather, 90 per cent. of which is used in the manufacture of shoes. Goat skins are shipped principally dry.

From the countries to the south of the United States are brought annually some thousands of alligator hides, mostly from Mexico and the United States of Colombia, with some from Ecuador. These alligators are shot or are speared from boats. Alligator hides are shipped wet salted. If they were once dried they never could be softened sufficiently to be made into leather.

To be kept in perfect condition in the hot countries the alligator must be skinned and the hide salted right away. The supply is still sufficient, but in the countries from which the hides are now mainly brought alligators are diminishing in number. There are too many hunters and too many young alligators are taken.

Formerly some alligator leather was used for shoes and boots, but now it is used chiefly in the manufacture of handbags and suitcases.

Occasionally a few manatee or sea cow hides, which come from Mexico, find their way north. These hides are shipped wet salted. The manatee hide tans into a very thick leather, cheaper than walrus leather but used like it for the making of buffing wheels for polishing purposes.

From Mexico also come a few tiger cub skins, which are tanned and made up into rugs.


Dr. Pierce's Pleasant Pellets first put up 40 years ago. They regulate and invigorate stomach, liver and bowels. Sugar-coated tiny granules.


## A BROKEN LIFE-PRESERVER

### Homer Davenport Tells About His Experience in Learning to Skate on Rollers.

When Mr. Homer Davenport was a boy roller skating reached Silverton. In his book, "The Country Boy," he tells of his plan to learn without getting hurt, as he thought falling about the skating rink was no joke. He borrowed a pair of overalls of the stoutest man in the village, and a long pillow from his mother's bed, and believed the game as good as won when he entered the door of the rink.

I lowered the pillow into the seat of the overalls after I had put them on, and then got a boy to hold the pillow up against my back while I put my vest over it, and I dived out into the thick of the skaters. To my astonishment, I didn't fall. I leaned back and tried to fall once to see how it would be, and I really couldn't. I'd been skating fifteen minutes when I did fall, but fell forward and slammed my hands on the floor.

An elderly lady, who had had some troubles of her own that afternoon, skated up to me and told me she thought perhaps we went at it too fast; so we were leaning against the wall talking over the scientific points of it, when I gave the audience a rare treat.

While leaning there talking, all at once my feet, that were close together, started, and rolled out toward the middle of the room. I don't think I bent a finger, but I fell exactly like a tree, and lo and behold! the pillow burst. It must have been five minutes before they got through laughing all over the house. In that time the feathers were so thick they followed in a boiling streak after every skater.

The manager declared a recess of ten minutes while they swept out the hall, and at this point came another big laugh, as three men had been sweeping twenty minutes and they hadn't got over three feathers out into the street.

Some fellow suggested sprinkling, so they did; but most of them were in the air, and wouldn't come down to be sprinkled, so they had to close the rink for the afternoon.

The manager of the rink tried to collect damages from my father, and I think there was a compromise made. —Youth's Companion.


**Only One "BROMO QUININE"** That is LAXATIVE BROMO QUININE. Look for the signature of E. W. GROVE. Used the World over to Cure a Cold in One Day. 25c.


### Graduation in Exercise.

Acquaintance — Mudge, you look tired. Still holding that job in the department store? It's time you were promoted.

Young Father—Well, I have been, in a sort of way. I'm a counter jumper in the daytime and a floor walker at night.

### Set a Hot Pace.

The Friend—Have you used your flying machine?

The Inventor—No; but my wife has. She used it for kindling last week."


# WOMAN ESCAPES OPERATION

## Was Cured by Lydia E. Pinkham's Vegetable Compound

Elwood, Ind.—"Your remedies have cured me and I have only taken six bottles of Lydia E. Pinkham's Vegetable Compound. I was sick three months and could not walk. I suffered all the time. The doctors said I could not get well without an operation, for I could hardly stand the pains in my sides, especially my right one, and down my right leg. I began to feel better when I had taken only one bottle of Compound, but kept on as I was afraid to stop too soon."—Mrs. SADIE MULLEN, 2728 N. B. St., Elwood, Ind.

Why will women take chances with an operation or drag out a sickly, half-hearted existence, missing three-fourths of the joy of living, when they can find health in Lydia E. Pinkham's Vegetable Compound?

For thirty years it has been the standard remedy for female ills, and has cured thousands of women who have been troubled with such ailments as displacements, inflammation, ulceration, fibroid tumors, irregularities, periodic pains, backache, indigestion, and nervous prostration.

**If you have the slightest doubt that Lydia E. Pinkham's Vegetable Compound will help you, write to Mrs. Pinkham at Lynn, Mass., for advice. Your letter will be absolutely confidential, and the advice free.**



## A Free Trip to Seattle and Return. Let's Bust the State Dental Trust.

Take a trip to Seattle and let me save you the price of your trip on your dental work. You save a dollar, I make a dollar and the State Dental Monopoly will lose two dollars when I do your dental work. Have your dental work done now while the dental war is on. My offices have been established at 713 First Ave., in the Union Block, for 18 years. I do not compete with cheap dentists, but with the high-class dentists for half their price. Open evenings until 8 and Sundays until 4 for people who work.

**EDWIN J. BROWN, D.D.S.**
**713 First Avenue Seattle, Wash**

Read my article in Sunday's P.-I. and Monday's Times and Star.


### Old-Time Squirrel Rifle.

When Col. W. A. Toombs returned recently from the old homestead near Coiltown he brought back with him his father's squirrel rifle, which has been continuously in possession of the family since 1846. It is hand-made throughout and was of that full stocked type common among the hunters of Tennessee and Kentucky three generations ago.

The barrel is 47 inches long and is furnished with the finest level sights for long range shooting. Its original caliber was 120 bullets to the pound, but having been dressed out and rerifled several times it now carries 60 to the pound. The lock is of the back action type and it in as good condition today as when it left the maker's hands 70 years ago. The triggers are a marvel of workmanship. They are of that kind known as "double" or "hair" triggers and are governed with a set screw which regulates them until they will respond to the slightest touch.—Madisonville Hustler.


Hamlins Wizard Oil is recommended by many physicians. It is used in many public and private hospitals. Why not keep a bottle on hand in your own home?


### What He Slipped On.

"And you say you had a bad fall, Pat?"

"Indade I did, sir."

"What did you slip on?"

"Shure, I think it was on a Monday, sir."

### Too Much of a Strain.

"I don't think grand opera in English will be any improvement."

"You don't?"

"No. When I go to a grand opera in French I know I can't understand what they're singing, and I take it easy. But the strain to try to understand English as the grand opera stars will sing it will just about drive me crazy."


# COLDS

Munyon's Cold Remedy. It loves the head, throat and lungs almost immediately. Checks Fevers, stops Discharges of the nose, takes away all aches and pains caused by colds. It cures Grip and obstinate Coughs and prevents Pneumonia. Write Prof. Munyon, 53rd and Jefferson Sts., Phila., Pa., for medical advice absolutely free.



S N U No. 13—1911



WHEN writing to advertisers please mention this paper.


## IN HANDLING YOUNG PLANTS

### Best Method Is to Transplant Them to 2-Inch Flower Pots at Young Age Till Warm Weather.

(By H. H. SHEPARD.)

The best method of handling young plants is to transplant them to two-inch flower pots at a very early age, keep them in a protected place till settled warmer weather, then transplant to the open garden. In this way, the young plants are not affected by the change.

The ball of earth from the pot completely binds all the roots together so that there is no drying out nor any check in growth. Transplanting from small flower pots may be done at any time of the day, clear or cloudy weather. The pots are good for a lifetime, or till broken.

Improvised pots of various kinds may be used for starting and transplanting young plants. The best of these is a wooden quart berry box. With it, box, plant, and all may be set in the permanent garden space, the box soon rotting away.

Tin cans with the ends melted off and the seams unsoldered make fairly good transplanting pots. A string is tied around to hold the can together while the plant is growing and removed at time of transplanting, allowing the cylinder of earth to easily slip out. Similar results may be had by making pots of card board or of heavy oiled paper.

## ORCHARD AND FRUIT GARDEN

### After Trees Are Trimmed Trunks Must Be Scraped—Should Be Scrubbed on Mild Day.

Scraping the dead bark from the fruit trees will add much to their appearance and produce a healthy growth the coming season. A steel hoe ground sharp, with a short handle, is an excellent scraper. Only the rough old bark should be removed. After the trees have been scraped and the dead and broken limbs sawed off, scrub the trunk and larger limbs with luke-warm soap suds; mix one quart of hard-wood ashes in each bucket of soap suds. The scraping and scrubbing of the trees should be done in the middle of a mild day. Spread thick dressing of rotted manure around each fruiting tree. The manure should be plowed or forked under. If much wood is burnt in the coal stove, the fine ashes should be spread around the trees, as there is considerable lime and potash in the ashes, just what the trees need.

Have a sharp saw and knife, make a clean cut close to the limb, the wound should be brushed over with grafting wax or shellac varnish to prevent the rain from entering and rotting the wood. If a new orchard is to be planted the ground should be deeply plowed just as soon as the ground is in good condition for plowing.

### Result of Testing Corn.

Had the farmers of Nebraska, in the spring of 1910, planted their fields with untested seed corn from the crop of the year before, as they had been accustomed to do, it is figured that there would have been a shortage of 25,000,000 bushels in the crop of that state for this year. But, fortunately, the commercial club of Omaha discovered the poor germinating quality of the 1909 crop. Tests showed that only 57 cars out of an average of 100 would furnish seed which it would be certainly safe to plant. The alarm spread and vigorous measures were taken to secure the planting of only tested seed in every part of the state. As a result, instead of a threatened deficiency of 25,000,000 bushels, the Nebraska crop is estimated at 10,000,000 more than that of the year before. With such a showing what farmer will venture hereafter, to plant untested seed?

### Pigs and Dairy Cows.

Where dairies or butter factories are, or where the milch cow is a factor for other purposes than the sale of milk as such, the pig is a most useful and profitable adjunct. Upon the skim milk, judiciously used with other and more substantial foods, he thrives, grows and fattens, utilizing a by-product of tremendous volume which without the pig would represent little of available value. It is said that the skim milk from the butter factories of New York alone amounts to nearly a billion pounds in a single year. The use of this skim milk does much to give relief from monotony so common to the returns from the other or main foods with which it is given, and every hog-raiser is glad to have it.

### Walnuts and Butternuts.

Walnuts and butternuts thrive well on rich, well-drained soil and soon come into bearing. There is a fair demand for the nuts in the markets. But only the surplus should be sold. Most of the nuts should be used at home for cake making and eating fresh from the shells.

### Barley as Feed.

Judging from the standpoint of analysis and digestibility, barley has about the same feeding value as wheat or corn and slightly more than bran or oats. Bald barley is richer in protein than common barley.

### Beautify Home Lot.

Plant trees and bushes to beautify the home lot and to shut off undesirable views.

### Don't Trust a Boar.

Never trust a boar, no matter how kind he appears. Always keep behind him.


# What Ails You?

Do you feel weak, tired, despondent, have frequent headaches, coated tongue, bitter or bad taste in morning, "heart-burn," belching of gas, acid risings in throat after eating, stomach gnaw or burn, foul breath, dizzy spells, poor or variable appetite, nausea at times and kindred symptoms?

**If you have any considerable number of the above symptoms you are suffering from biliousness, torpid liver with indigestion, or dyspepsia. Dr. Pierce's Golden Medical Discovery is made up of the most valuable medicinal principles known to medical science for the permanent cure of such abnormal conditions. It is a most efficient liver invigorator, stomach tonic, bowel regulator and nerve strengthener.**

**The "Golden Medical Discovery" is not a patent medicine or secret nostrum, a full list of its ingredients being printed on its bottle-wrapper and attested under oath. A glance at these will show that it contains no alcohol, or harmful habit-forming drugs. It is a fluid extract made with pure, triple-refined glycerine, of proper strength, from the roots of native American medical, forest plants. World's Dispensary Medical Association, Props., Buffalo, N. Y.**



## WOMAN TELLS STORY OF INTENSE SUFFERING

At the age of about 40 years, I was attacked with hemorrhage of the kidneys or bladder which continued for several years without a check. I finally took advantage of your generous offer and procured a sample bottle of Swamp-Root. Believing it helped me, I purchased a fifty-cent bottle, which convinced me that it was helping me. Three other bottles cured me. In two or three years, over-work brought my ailment back, but one bottle stopped it.

I feel as if I owe my life to you for the great blessing Dr. Kilmer's Swamp-Root has been to me. I recommend it to all human beings suffering as I was. You have my permission to publish this letter and if any person doubts it, if they will write me, enclosing stamp, I will give full particulars.

Yours very truly,
MRS. T. B. PHELPS,
Rocky, Ark.

Letter to Dr. Kilmer & Co., Binghamton, N. Y.

Personally appeared before me this 31st day of August, 1909, Mrs. T. B. Phelps, who subscribed the above statement and made oath that the same is true in substance and in fact.

L. P. PURVIS, J. P.

**Prove What Swamp-Root Will Do for You**

Send to Dr. Kilmer & Co., Binghamton, N. Y., for a sample bottle. It will convince anyone. You will also receive a booklet of valuable information, telling all about the kidneys and bladder. When writing, be sure and mention this paper. For sale at all drug stores. Price fifty-cents and one-dollar.


## HOST WAS EAGER TO PLEASE

### Fastidious Guest at Philadelphia Hotel Who Preferred Axle Grease to Butter Is Satisfied.

One of the smaller hotels in Market street serves meals very cheaply. They have a table d'hote there for 30 cents, and, as might be imagined, the viands are not the best. The proprietor is a jolly good fellow and is a noted humorist. This keeps him from being annoyed by the frequent kicks made to him by his touchy patrons. The other day a most fastidious gentleman complained.

"What do you call that?" he asked of the hotel man.

"Butter, sir; what else?" retorted the boniface.

"Why, I'd as soon eat axle grease as that butter," snapped the patron.

"John," called the hotel man to one of the waiters, "run out to the kitchen and get the gentleman some of that axle grease we use on the elevator."—Philadelphia Times.


**TRY MURINE EYE REMEDY** for Red, Weak, Weary, Watery Eyes and Granulated Eyelids. Murine Doesn't Smart—Soothes Eye Pain. Druggists Sell Murine Eye Remedy, Liquid, 25c, 50c, $1.00. Murine Eye Salve in Aseptic Tubes, 25c, $1.00. Eye Books and Eye Advice Free by Mail. Murine Eye Remedy Co., Chicago.


### As It Used to Be.

"Have you got a good part?" asks the friend of the actor who has been engaged to play in Bill Shakespeare's company at the Globe theater.

"Fairish," answered the player. "I've got 'Mercutio' in 'Romeo and Juliet.' I'm glad, because I think if a fellow can do one or two seasons in Shakespeare's plays he can get a big enough reputation to go into melodrama."—Life.

### A Dangerous Crossing.

"And," said the fortune teller, "an enemy will shortly cross your path."

"Gee!" quoth the automobilist. "I hope he does it where there ain't any speed limits."—Puck


**Learn Dressmaking and Tailoring**

Special 10 days course $5, Positions secured; write for Booklet.
KEISTER'S
LADIES' TAILORING COLLEGE,
1501 Fourteenth Ave., Seattle.



**Seeds, Trees and Plants**

If you want the best seeds, trees, or poultry supplies, come to our store or address
AABLING SEED COMPANY,
89 W. Pike St. Seattle, Wash.



**SEEDS OF QUALITY**

Save money and get the most Reliable Grades by ordering now from our new and complete stock of Vegetable, Grass and Clover Seeds, Imported Bulbs, Fruit and Ornamental Trees. Write for beautifully illustrated free catalog
SANDAHL & SON, Inc., Seattle



**AGENTS WANTED**
In Western Washington for
ROOSEVELT'S
AFRICAN GAME TRAILS.
One of the best sellers of the age. Liberal commission paid. Territory assigned on application.
Address H. A. Crowder,
523 New York Bldg., Seattle.
In Western Washington for


### His Money's Worth.

"Sixtane shilluns a da' did they charrge me for my room at the hotel a Lunnan!" roared Sandy, indignantly, on his return to Croburgh Burgh from a sight-seeing expedition.

"Ou, aye, it wasna cheap," agreed his father; "but ye must 'a' had a gey fine time seein' the ischts."

"Seein' the sichts!" roared Sandy. "I didna see a sicht a' the time I was in Lunnon. Mon, mon, ye dinna suppose I was going to be stuck that much for a room, an' then no get the proper use o't!"—Tit-Bits.

### No Clew.

Stranger—Yes, I have the general location of my friend's building and the name of the street, but I can't find the place."

Citizen—Haven't you anything more definite?"

Stranger—Nothing, except the architect's point of how the finished building would look.


# Throat Coughs

Ask your doctor about these throat coughs. He will tell you how deceptive they are. A tickling in the throat often means serious trouble ahead. Better explain your case carefully to your doctor, and ask him about your taking Ayer's Cherry Pectoral.

**Ayer's** We publish our formulas. We banish alcohol from our medicines. We urge you to consult your doctor

Who makes the best liver pills? The J. C. Ayer Company, of Lowell, Mass. They have been making Ayer's Pills for over sixty years. If you have the slightest doubt about using these pills, ask your doctor. Do as he says, always.

—Made by the J. C. Ayer Co., Lowell, Mass.—



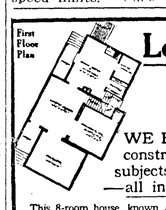


## Let Us Deliver this House to You

**$630** Buys All the Material Needed to Build It

WE FURNISH THE MATERIAL, also full details about construction, with architects' specifications, blue prints of subjects, complete working plans and itemized list of material —all included in this price.

This 8-room house, known as our "No. 101," is our leader. No better selling or more satisfactory house was ever designed. Outside dimensions are 26x44 feet.

**Prospectus Free** Send for complete descriptive circular of this remarkable offer showing larger elevation and two floor plans. It's FREE.

The Airslie Boyd Co. Inc. "Reliable Dealers" 2011 Westlake Ave SEATTLE, WASH.

For **DISTEMPER** Pink Eye, Epizootic, Shipping Fever and Catarrhal Fever

Sure cure and positive preventive, no matter how horses at any age are infected or "exposed." Liquid, given on the tongue, acts on the Blood and Glands, expels the poisonous germs from the body. Cures Distemper in Dogs and Sheep and Cholera in Poultry. Largest selling live stock remedy. Cures La Grippe among human beings and is a fine Kidney remedy. 50c and $1 a bottle; $5 and $10 a dozen. Cut this out. Keep it. Show to your druggist, who will get it for you. Free Booklet, "Distemper, Causes and Cures." Special agents wanted.

SPOHN MEDICAL CO., Chemists and Bacteriologists, GOSHEN, IND., U. S. A.

# BIG EASTER SHOE SALE

## ALL NEW SPRING GOODS

## Beginning Friday, March 31st, Continuing for 10 Days

### *Men's Dress Shoes*

**Men's $2.50 Dress or Work Shoes** The cheapest substantial shoe made, sale..... **1.95**

**Men's Dress Shoes** in gun metal, tan or patent, lace or button, $3.50 and $4. values in new spring styles, cut to..... **2.85**

**Men's Dress Shoes** the famous Foot-Schultze make, new stock just in, $4.00 and $4.50 values, Easter sale price..... **3.45**

Men's 2.50 Oxfords cut to 1.95; 3.50 Oxfords in tan, gun metal or patent, cut to 2.85; 4.00 Oxfords now 3.25

### *Heavy Work Shoes*

A big line of Men's Heavy Work Shoes and Loggers Shoes, qualities from 3.50 to 6.30 cut from 65c to 1.05 per pair.

| | | | | |
|---|---|---|---|---|
| **6.50** | **Heavy** | **Work** | **or Loggers Shoes, now** | **5.45** |
| **5.00** | " | " | " | **4.35** |
| **4.50** | " | " | " | **3.35** |
| **3.50** | " | " | " | **2.85** |

### *Queen Quality Shoes*

**Lot No. 1.** The famous Queen Quality Shoe for women and misses. 3.00 and 3.50 qualities in patent or vici, welt or turned, Easter sale price..... **2.45**

**Lot No. 2.** A 3.50 Queen Quality Shoe, latest style new goods, for ten days only..... **2.95**

**The Boston Favorite, 2.50 quality now 1.85**
**3.00 quality now 2.35**

### *Queen Quality Oxfords*

**Ladies and Misses' Queen Quality Oxfords** in tan, patent and vici, button and lace, new spring styles, 3.00 grade..... **2.45**

**3.50 grade 2.85**

### *Babies Shoes*

**Babies Soft-soled shoes** very pretty styles, a bargain at 65c, Easter sale price..... **45c**

### *Misses' and Children's*

A big line of Misses Shoes, new spring styles, 2.00 grade, Easter sale price..... **1.55**

**2.25 grade cut to 1.75 2.50 grade cut to 1.95**

**Children's 1.25 shoes** good goods for the money, Easter sale price, ten days only..... **95c**

1.50 children's shoes 1.15 1.75 children's shoes 1.35
2.00 children's shoes 1.55

### *Boy's and Little Gents'*

Boy's 2.00 shoes, Foot-Schultze Co. and S. S. and Co. makes, the best factories in the world, cut for ten days to..... **1.65**

2.50 boy's shoes cut to 1.95; 2.75 boy's shoes cut to 2.20
3.00 boy's shoes cut to 2.35

**Little Gents** 2.50 shoes now 1.85; 2.00 shoes now 1.55; 1.75 shoes now..... **1.35**

Corresponding low cuts on all other goods too numerous to mention.

## *BIG REDUCTION ON HOSIERY AND MEN'S WORKING GLOVES*

*Heavy Woolen Hose, 50c quality, now 39c*
*" " " 45c " " 35c*
*" " " 35c " " 25c*

*Men's Nelson Knit Cotton Hose, regular 2 for 25c, while they last, 4 for 25c*
*Gents fine 25c Shawknit Socks, now 19c.*

*Ladies and Misses 25c Burson Hose 19c*
*Ladies and Misses 15c Hose 10c*
*Children's 25c Hose, in best brands 19c*

Remember all goods are new styles, and are sold subject to exchange. Terms strictly cash.

## J. P. JENSEN, THE SHOE MAN

PORT ANGELES.



*WE ARE SURPRISED that many neglect the most simple requisite for getting along on a life's smooth and even reel, namely deposit your money with*

**Citizens National Bank**

**Port Angeles, Washington.**



**Harness & Saddlery SHOP**

A complete line of

**Light and Heavy Harness, Saddles, All the different kinds Collars Harness Repairs and Various Trimmings**

Repairing of all kinds neatly done and given Prmpt Attention

**Chas. Brandt, Prop.**

By the CITY SCALES


## GAVE ST. PATRICK'S PARTY

One of the prettiest social functions imaginable was the card party on Monday afternoon given by Mrs. McGillivray at her pleasant home on Front street.

The attractive rooms were prettily decorated in compliment to Ireland's patron saint, so green was the predominating color note everywhere—even the card tables being covered with green cloths—and an appropriate favor for each guest was found at her place. The score cards, with their dainty green cords and pencils, were works of art; of various shapes and designs, they were all beautifully colored by hand and made pretty souvenirs of the occasion.

Four tables were arranged for five hundred, three for whist and three for bridge whist. The honors of the games were awarded to Mrs. Campbell, five hundred, a bonbon dish hand decorated with shamrock design, Mrs. Delabarre, bridge, an olive dish also hand painted in shamrock design, and Miss Margaret Ritchie, whist, a beautiful hat pin. The consolation prizes, all especially appropriate for the occasion, were awarded to Mrs. Haggith, Mrs. Haswell and Mrs. A. A. Smith.

A luncheon, dainty in all its appointments, and most successfully carrying out the color scheme of green and white was a very enjoyable feature of the afternoon's entertainment.

Mrs. McGillivray was assisted in receiving and entertaining by Mrs. Stoval, Mrs. Allan Trumbull and Miss Margaret Ritchie. Mrs. McGillivray wore a gown of lavender satin, Mrs. Stoval a pale blue messaline with delicate pink trimmings, Mrs. Trumbull white crepe de chine over messaline, and Miss Ritchie a Nile green silk with satin trimmings. Many handsome gowns were also worn by the guests; Mrs. Walter Mack Clark in remembrance of college days came dressed as an "Orange man," but there was no one to challenge her as in former days.

The Owl restaurant will move shortly to the building opposite the Fisher pharmacy, the rooms being remodeled for their use.

## THE CITY NEWS

Crystal Domino Sugar 25c package at the Gate City Grocery.

Save your purchase tickets at Muskett's and go to the Star Theater.

$2 worth of purchase tickets from Muskett's takes you to the Star Theater.

Selling off Lumber of all kinds. Can save you money. At beach mill. W. C. Geist.

Mrs. Roy Long and Miss Irene Fitzpatrick, of Sequim, enjoyed a pleasant drive to Angeles Thursday with Mr. Guy Atwood.

Mrs. Scholl extends an invitation to the people of Port Angeles, who wish hair work, chiropodist, etc., to call at the Merchants Hotel, where she remains for two weeks more. Charges reasonable and consultation free.

W. J. Shea of Seattle is the new pharmacist in charge at the Fisher drug store. Mr. Shea says they are recently out from the East, having lived in Seattle but a short time, and are greatly delighted with the climate and surroundings. They thot Port Angeles was a logging camp, and are doubly surprised, now that they have started on the almost hopeless task of locating a house for rent, to find there are over twenty-five miles of streets.

For the best item of local improvement news furnished, in writing, for the next issue of the Olympic-Leader, the publishers will give two everblooming rose bushes.

New buildings, fences, walks painting the setting out of fruit tree anything that tends to make the home and the town a better place in which to live comes under the head of local improvement news. Items must be signed (names will not be published) and mailed or handed in at this office. The roses will be large strong two year old plants of everblooming varieties from Carter Nursery—and in Carters "50 kinds" are included all the leading varieties. The above offer holds for six weeks which will be about as long as roses can be transplanted.

## LODGE NOTICES

B.P.O.E.—Naval lodge No. 353, meets every Thursday evening at 8 o'clock at Elks Hall, opposite Office Hotel. Visitors cordially invited.

J. I. Kirchberg, Exalted Ruler.
T. F. Trumbull, Secretary.

I.O.O.F—Clallam Lodge, No. 72, meets every Monday evening at I.O.O.F. hall

Martin, H. Wait, N. G.
Codis Gordon, V. G.; C. A. Berk, Cor. Sec.; Wm. A. Rogers, Fin.Sec; P. J. Wold, Treas.

Modern Woodmen — Port Angeles Camp No. 6043 meets second and Fourth Friday nights in I. O. O. F. hall. Visiting neighbors always welcome.

W. G. Martin, Consul.
C. E. Shields, Clerk.

W. O. W.—Port Angeles Camp, No. 697, meets second and fourth Saturdays of each month in I.O.O.F. Hall. Paul Hopf, C. C.

R. A. Martin, Clerk

## Call for Bids.

Notice is hereby given that sealed bids will be received by the County Auditor at his office in the Court House at Port Angeles, Washington, up to the hour of 2 o'clock p. m., on Monday, April 3rd, 1911, for clearing and grubbing of twenty (20) acres of land at the Westphal County Home, according to plans and specifications on file at the office of the County Auditor, and also with the Superintendent of the Westphal County Home.

A cash deposit, or certified check for 5 per cent of the amount bid must accompany each bid.

The County Commissioners reserve the right to reject any or all bids.

By order of the Commissioners of Clallam County, made March 4th, 1911.

R. D. McLAUGHLIN,
County Auditor.

## Summons by Publication.

In the Superior Court of the State of Washington in and for Clallam County.

J. M. Henderson, Jr., plaintiff, vs. Edward F. Howard defendant

The State of Washington to Edward F. Howard, Defendant above named:

You are hereby summoned to appear within sixty (60) days after the date of the first publication of this summons, to-wit: within sixty days after the 24th day of February, 191 ; and defend the above entitled action in the above entitled court, and answer the complaint of the plaintiff, and serve a copy of your answer upon the undersigned attorneys for the plaintiff at their office below stated; and in case of your failure so to do judgment will be rendered against you according to the demands of the complaint which has been filed with the clerk of said court.

The above entitled action is brought for the purpose of foreclosing a certain real estate mortgage, bearing date November 30th, 1908, made, executed and delivered by the above named defendant, Edward F. Howard, to the above named plaintiff, J. M. Henderson, Jr., on the following described real property, located and being in Clallam county, State of Washington, and more particularly described as follows, to-wit:

The west half (½) of the southeast quarter (¼); the northeast quarter (¼) of the southeast quarter (¼); and the south west quarter of the northeast quarter (¼) of section twenty-eight (28), township thirty (30) north, range fourteen (14) west, of the Willamette Meridian, Washington, containing one hundred sixty (160) acres, said mortgage being given to secure the sum of Twelve Hundred and Fifteen and Seventy-five Hundredths ($1215.75) Dollars, with interest thereon at the rate of six per cent. (6%) per annum from the 30th day of November, 1908, together with an attorney's fee of 10% of the above amount and interest, together with the costs and disbursments of this action.

Date of first publication, Feb. 24, 1911.

GILL, HOYT & FRYE,
Attorneys for Plaintiff.
Office and P. O. address: 426-429 Colman Building, Seattle, Washington.

NOTICE.

I will sell to the highest bidder, for cash, Lots 1, 2, 3, 4, 18, 19 and 20 in block 350: lot 11 in block 86 and lots 15 and 16 in block 206, in the city of Port Angeles, Wash.

Charles Tillman,
Executor of the estate of W. F. Connahan. Deceased. 6t


**GATE CITY MACHINE CO.**

We repair all kinds of machinery, pumps, bicycles, automobiles, lawn mowers, etc.

Satisfaction Guaranteed.

We also carry a full line of shafting, auto supplies, electric light globes, wires and batteries.

Motor Boat repairing a specialty

MILL SUPPLIES

We are in a position to do all your repairing, and furnish all necessary supplies at short notice. Bring in your orders during the winter, while we have ample time, thereby avoiding the spring rush, and being in readiness when the time comes. Bear in mind that we repair everything.

Let us show you how to save 25 per cent on your fuel bill.

SAWS GUMMED AND FILED

**GATE CITY MACHINE CO.**



**Morey & Wright**

**Successors to H. P. McNutt**

Horse Shoeing and Wagon Repairing Satisfaction Guaranteed.



**C. E. FULMER**

**FUNERAL DIRECTOR**

**Telephone - - L. 74**